

# User manual

**S19C150N  
S19C150F  
S20C150FL  
S20C150NL  
S22C150N  
S19C325N PLUS  
S19G325N PLUS  
S19H325N PLUS  
S19R325N PLUS  
S19V325N PLUS  
S20C325B PLUS  
S20G325B PLUS  
S20H325B PLUS  
S20R325B PLUS  
S20V325B PLUS**

The color and the appearance may differ depending on the product, and the specifications are subject to change without prior notice to improve the performance.

# Table Of Contents

---

<b>BEFORE USING THE PRODUCT</b>	<b>11</b>	<b>Copyright</b>
	11	Icons used in this manual
	<b>12</b>	<b>Cleaning</b>
	<b>13</b>	<b>Securing the Installation Space</b>
	<b>13</b>	<b>Precautions for storage</b>
	<b>14</b>	<b>Safety Precautions</b>
	14	Symbols for safety precautions
	15	Electricity and Safety
	16	Installation and Safety
	18	Operation
	<b>22</b>	<b>Correct posture to use the product</b>
<b>PREPARATIONS</b>	<b>23</b>	<b>Checking the Contents</b>
	23	Removing the Packaging
	24	Checking the Components
	<b>25</b>	<b>Parts</b>
	25	Frontal Button (The functions available may vary depending on the product model.)
	27	Frontal Button (The functions available may vary depending on the product model.)
	29	Frontal Button (The functions available may vary depending on the product model.)
	31	Reverse Side
	<b>33</b>	<b>Installation</b>
	33	Attaching the Stand (S19C150N / S19C150F / S20C150FL / S20C150NL / S22C150N / S19C325N PLUS / S19G325N PLUS / S19H325N PLUS / S19R325N PLUS / S20C325B PLUS / S20G325B PLUS / S20H325B PLUS / S20R325B PLUS)
	34	Attaching the Stand (S19V325N PLUS / S20V325B PLUS)
	35	Removing the Stand (S19C150N / S19C150F / S20C150FL / S20C150NL / S22C150N /

# Table Of Contents

		S19C325N PLUS / S19G325N PLUS / S19H325N PLUS / S19R325N PLUS / S20C325B PLUS / S20G325B PLUS / S20H325B PLUS / S20R325B PLUS)
	36	Removing the Stand (S19V325N PLUS / S20V325B PLUS)
	37	Installing a Wall-mount Kit or Desktop Stand (S19C150F / S20C150FL / S19C325N PLUS / S19G325N PLUS / S19H325N PLUS / S19R325N PLUS / S19V325N PLUS)
	38	Adjusting the Product Tilt
	39	Anti-theft Lock
<b>CONNECTING AND USING A SOURCE DEVICE</b>	<b>40</b>	<b>Before Connecting</b>
	40	Pre-connection Checkpoints
	<b>41</b>	<b>Connecting and Using a PC</b>
	41	Connection Using the D-SUB Cable (Analogue Type)
	42	Connection Using the DVI Cable
	43	Connection Using an DVI-HDMI Cable
	<b>43</b>	<b>Connecting the Power</b>
	44	Driver Installation
	45	Setting Optimum Resolution
	46	Changing the Resolution Using a PC
<b>SCREEN SETUP</b>	<b>50</b>	<b>Brightness</b>
	50	Configuring <b>Brightness</b>
	<b>51</b>	<b>Contrast</b>
	51	Configuring <b>Contrast</b>
	<b>52</b>	<b>Sharpness</b>
	52	Configuring <b>Sharpness</b>
	<b>53</b>	<b>SAMSUNG MAGIC Bright</b>
	53	Configuring <b>SAMSUNG MAGIC Bright</b>

# Table Of Contents

---

	<b>54</b>	<b>SAMSUNG MAGIC Upscale</b>
	54	Configuring <b>SAMSUNG MAGIC Upscale</b>
	<b>55</b>	<b>Image Size</b>
	55	Changing the <b>Image Size</b>
	<b>56</b>	<b>H-Position &amp; V-Position</b>
	56	Configuring <b>H-Position &amp; V-Position</b>
	<b>57</b>	<b>Coarse</b>
	57	Adjusting <b>Coarse</b>
	<b>58</b>	<b>Fine</b>
	58	Adjusting <b>Fine</b>
<b>SCREEN SETUP</b>	<b>59</b>	<b>Brightness</b>
	59	Configuring <b>Brightness</b>
	<b>60</b>	<b>Contrast</b>
	60	Configuring <b>Contrast</b>
	<b>61</b>	<b>Sharpness</b>
	61	Configuring <b>Sharpness</b>
	<b>62</b>	<b>SAMSUNG MAGIC Bright</b>
	62	Configuring <b>SAMSUNG MAGIC Bright</b>
	<b>63</b>	<b>SAMSUNG MAGIC Angle</b>
	63	Configuring <b>SAMSUNG MAGIC Angle</b>
	<b>64</b>	<b>SAMSUNG MAGIC Upscale</b>
	64	Configuring <b>SAMSUNG MAGIC Upscale</b>
	<b>65</b>	<b>Image Size</b>
	65	Changing the <b>Image Size</b>
	<b>66</b>	<b>H-Position &amp; V-Position</b>
	66	Configuring <b>H-Position &amp; V-Position</b>
	<b>67</b>	<b>Coarse</b>
	67	Adjusting <b>Coarse</b>

# Table Of Contents

---

	68	<b>Fine</b>
	68	Adjusting <b>Fine</b>
<b>SCREEN SETUP</b>	69	<b>Brightness</b>
	69	Configuring <b>Brightness</b>
	70	<b>Contrast</b>
	70	Configuring <b>Contrast</b>
	71	<b>Sharpness</b>
	71	Configuring <b>Sharpness</b>
	72	<b>SAMSUNG MAGIC Bright</b>
	72	Configuring <b>SAMSUNG MAGIC Bright</b>
	73	<b>SAMSUNG MAGIC Angle</b>
	73	Configuring <b>SAMSUNG MAGIC Angle</b>
	74	<b>Coarse</b>
	74	Adjusting <b>Coarse</b>
	75	<b>Fine</b>
	75	Adjusting <b>Fine</b>
<b>CONFIGURING TINT</b>	76	<b>Red</b>
	76	Configuring <b>Red</b>
	77	<b>Green</b>
	77	Configuring <b>Green</b>
	78	<b>Blue</b>
	78	Configuring <b>Blue</b>
	79	<b>Color Tone</b>
	79	Configuring the <b>Color Tone</b> Settings
	80	<b>Gamma</b>
	80	Configuring <b>Gamma</b>
<b>CONFIGURING TINT</b>	81	<b>SAMSUNG MAGIC Color</b>
	81	Configuring <b>SAMSUNG MAGIC Color</b>

# Table Of Contents

---

	<b>82</b>	<b>Red</b>
	82	Configuring <b>Red</b>
	<b>83</b>	<b>Green</b>
	83	Configuring <b>Green</b>
	<b>84</b>	<b>Blue</b>
	84	Configuring <b>Blue</b>
	<b>85</b>	<b>Color Tone</b>
	85	Configuring the <b>Color Tone</b> Settings
	<b>86</b>	<b>Gamma</b>
	86	Configuring <b>Gamma</b>
<b>COORDINATING OSD</b>	<b>87</b>	<b>Language</b>
	87	Configuring <b>Language</b>
	<b>88</b>	<b>Menu H-Position &amp; Menu V-Position</b>
	88	Configuring <b>Menu H-Position &amp; Menu V-Position</b>
	<b>89</b>	<b>Display Time</b>
	89	Configuring <b>Display Time</b>
	<b>90</b>	<b>Transparency</b>
	90	Changing <b>Transparency</b>
<b>COORDINATING OSD</b>	<b>91</b>	<b>H-Position &amp; V-Position</b>
	91	Configuring <b>H-Position &amp; V-Position</b>
	<b>92</b>	<b>Image Size</b>
	92	Changing the <b>Image Size</b>
	<b>94</b>	<b>Menu H-Position &amp; Menu V-Position</b>
	94	Configuring <b>Menu H-Position &amp; Menu V-Position</b>
<b>SETUP AND RESET</b>	<b>95</b>	<b>Reset</b>
	95	Initializing Settings ( <b>Reset</b> )

# Table Of Contents

---

	96	<b>Eco Saving</b>
	96	Configuring <b>Eco Saving</b>
	97	<b>Off Timer</b>
	97	Configuring <b>Off Timer</b>
	98	<b>Turn Off After</b>
	98	Configuring <b>Turn Off After</b>
	99	<b>Key Repeat Time</b>
	99	Configuring <b>Key Repeat Time</b>
	100	<b>Customized Key</b>
	100	Configuring <b>Customized Key</b>
<b>SETUP AND RESET</b>	101	<b>Reset</b>
	101	Initializing Settings ( <b>Reset</b> )
	102	<b>Eco Saving</b>
	102	Configuring <b>Eco Saving</b>
	103	<b>Off Timer</b>
	103	Configuring <b>Off Timer</b>
	104	<b>Turn Off After</b>
	104	Configuring <b>Turn Off After</b>
	105	<b>Key Repeat Time</b>
	105	Configuring <b>Key Repeat Time</b>
	106	<b>Customized Key</b>
	106	Configuring <b>Customized Key</b>
<b>SETUP AND RESET</b>	107	<b>Reset</b>
	107	Initializing Settings ( <b>Reset</b> )
	108	<b>Language</b>
	108	Configuring <b>Language</b>
	109	<b>Eco Saving</b>
	109	Configuring <b>Eco Saving</b>

# Table Of Contents

---

	<b>110</b>	<b>Off Timer On/Off</b>
	110	Configuring <b>Off Timer On/Off</b>
	<b>111</b>	<b>Off Timer Setting</b>
	111	Configuring <b>Off Timer Setting</b>
	<b>112</b>	<b>PC/AV Mode</b>
	112	Configuring <b>PC/AV Mode</b>
	<b>113</b>	<b>Key Repeat Time</b>
	113	Configuring <b>Key Repeat Time</b>
	<b>114</b>	<b>Customized Key</b>
	114	Configuring <b>Customized Key</b>
	<b>115</b>	<b>Auto Source</b>
	115	Configuring <b>Auto Source</b>
	<b>116</b>	<b>Display Time</b>
	116	Configuring <b>Display Time</b>
	<b>117</b>	<b>Menu Transparency</b>
	117	Changing <b>Menu Transparency</b>
<b>INFORMATION MENU AND OTHERS</b>	<b>118</b>	<b>INFORMATION</b>
	118	Displaying <b>INFORMATION</b>
	<b>119</b>	<b>Configuring Brightness and Contrast in the Initial Screen</b>
<b>INSTALLING THE SOFTWARE</b>	<b>120</b>	<b>MagicTune</b>
	120	What is "MagicTune"?
	120	Installing the Software
	121	Removing the Software
	<b>122</b>	<b>MultiScreen</b>
	122	Installing the Software
	123	Removing the Software



# Table Of Contents

---

<b>TROUBLESHOOTING GUIDE</b>	<b>124</b>	<b>Requirements Before Contacting Samsung Customer Service Center</b>
	124	Testing the Product
	124	Checking the Resolution and Frequency
	124	Check the following.
	<b>127</b>	<b>Q &amp; A</b>
<b>SPECIFICATIONS</b>	<b>129</b>	<b>General (S19C150N / S22C150N)</b>
	<b>131</b>	<b>General (S19C150F / S20C150FL)</b>
	<b>133</b>	<b>General (S20C150NL)</b>
	<b>135</b>	<b>General (S19C325N PLUS / S19G325N PLUS)</b>
	<b>137</b>	<b>General (S19H325N PLUS / S19R325N PLUS)</b>
	<b>139</b>	<b>General (S19V325N PLUS / S20C325B PLUS)</b>
	<b>141</b>	<b>General (S20G325B PLUS / S20H325B PLUS)</b>
	<b>143</b>	<b>General (S20R325B PLUS / S20V325B PLUS)</b>
	<b>145</b>	<b>PowerSaver</b>
	<b>146</b>	<b>Standard Signal Mode Table</b>
<b>APPENDIX</b>	<b>149</b>	<b>Contact SAMSUNG WORLD WIDE</b>
	<b>155</b>	<b>Responsibility for the Pay Service (Cost to Customers)</b>
	155	Not a product defect
	155	A Product damage caused by customer's fault
	155	Others

# Table Of Contents

---

156	<b>Correct Disposal</b>
156	Correct Disposal of This Product (Waste Electrical & Electronic Equipment)
157	<b>Terminology</b>

## INDEX

# Before Using the Product

## Copyright

The contents of this manual are subject to change without notice to improve quality.

© 2013 Samsung Electronics

Samsung Electronics owns the copyright for this manual.

Use or reproduction of this manual in parts or entirety without the authorization of Samsung Electronics is prohibited.

Microsoft and Windows are registered trademarks of Microsoft Corporation.

VESA, DPM and DDC are registered trademarks of the Video Electronics Standards Association.

- An administration fee may be charged if either
  - (a) an engineer is called out at your request and there is no defect in the product.  
(i.e. where you have failed to read this user manual)
  - (b) you bring the unit to a repair centre and there is no defect in the product.  
(i.e. where you have failed to read this user manual)
- The amount of such administration charge will be advised to you before any work or home visit is carried out.

## Icons used in this manual



The following images are for reference only. Real-life situations may differ from what is shown in the images.

# Before Using the Product

## Cleaning

Exercise care when cleaning as the panel and exterior of advanced LCDs are easily scratched.

Take the following steps when cleaning.

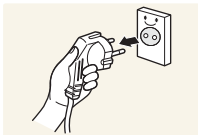

1. Power off the monitor and computer.
2. Disconnect the power cord from the monitor.



Hold the power cable by the plug and do not touch the cable with wet hands. Otherwise, an electric shock may result.

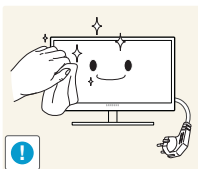

3. Wipe the monitor with a clean, soft and dry cloth.



- Do not apply a cleaning agent that contains alcohol, solvent, or surfactant to the monitor.



- Do not spray water or detergent directly on the product.

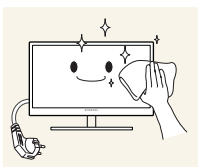

4. Wet a soft and dry cloth in water and wring thoroughly to clean the exterior of the monitor.

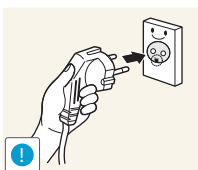

5. Connect the power cord to the product after cleaning the product.
6. Power on the monitor and computer.

# Before Using the Product

## Securing the Installation Space

Ensure some space around the product for ventilation. An internal temperature rise may cause fire and damage the product. Be sure to allow the amount of space as shown below or greater when installing the product.



The exterior may differ depending on the product.

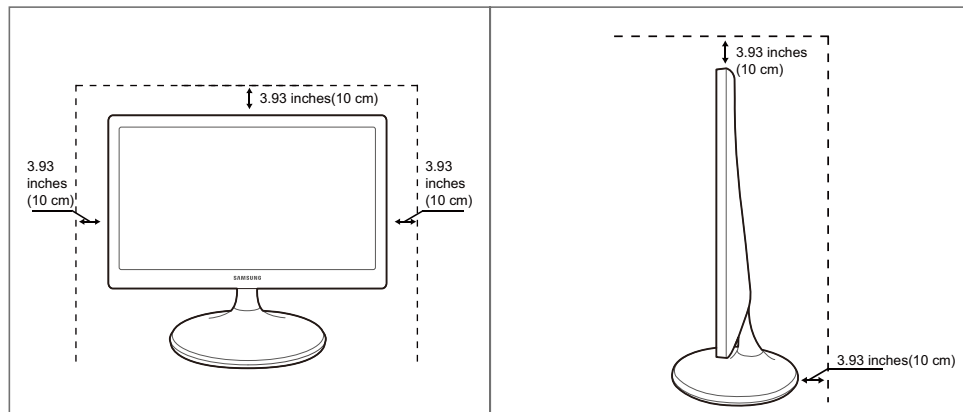

## Precautions for storage





Be sure to contact Samsung Customer Service Center (page 149) if the inside of the monitor needs cleaning. (Service fee will be charged.)





# Before Using the Product

## Safety Precautions

Caution
RISK OF ELECTRIC SHOCK DO NOT OPEN
Caution: TO REDUCE THE RISK OF ELECTRIC SHOCK, DO NOT REMOVE COVER (OR BACK). THERE ARE NO USER SERVICEABLE PARTS INSIDE. REFER ALL SERVICING TO QUALIFIED PERSONNEL.

	This symbol indicates that high voltage is present inside. It is dangerous to make any kind of contact with any internal part of this product.
	This symbol alerts you that important literature concerning operation and maintenance has been included with this product.

### Symbols for safety precautions

 Warning	A serious or fatal injury may result if instructions are not followed.
 Caution	Personal injury or damage to properties may result if instructions are not followed.
	Activities marked by this symbol are prohibited.
	Instructions marked by this symbol must be followed.

# Before Using the Product

## Electricity and Safety



The following images are for reference only. Real-life situations may differ from what is shown in the images.

### Warning

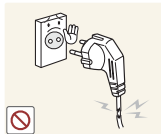

Do not use a damaged power cord or plug, or a loose power socket.

- An electric shock or fire may result.



Do not plug many products into the same power socket.

- Otherwise, the socket may overheat and cause a fire.



Do not touch the power plug with wet hands.

- Otherwise, an electric shock may result.

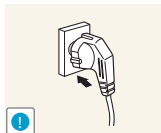

Insert the power plug all the way in so it is not loose.

- An unstable connection may cause a fire.

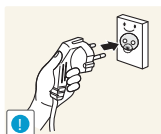

Connect the power plug to a grounded power socket (type 1 insulated devices only).

- An electric shock or injury may result.

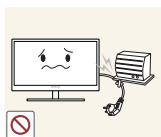

Do not bend or pull the power cord with force. Do not weigh the power cord down with a heavy object.

- A damaged power cord may cause an electric shock or fire.



Do not place the power cord or product near heat sources.

- An electric shock or fire may result.



Remove foreign substances such as dust around the plug pins and power socket with a dry cloth.

- Otherwise, a fire may result.

# Before Using the Product

## Caution



Do not unplug the power cord when the product is in use.

- The product may become damaged by an electric shock.

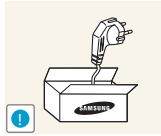

Do not use the power cord for products other than authorized products supplied by Samsung.

- An electric shock or fire may result.

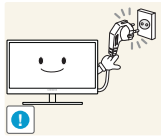

Keep the power socket where the power cord is connected unobstructed.

- If any problem occurs in the product, unplug the power cable to completely cut the power to the product.

Power to the product cannot be completely cut off with the power button.

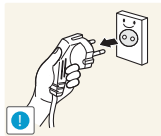

Hold the plug when disconnecting the power cord from the power socket.

- An electric shock or fire may result.

## Installation and Safety

## Warning



DO NOT PLACE CANDLES, INSECT REPELLANTS OR CIGARETTES ON TOP OF THE PRODUCT. DO NOT INSTALL THE PRODUCT NEAR HEAT SOURCES.

- Otherwise, a fire may result.



Avoid installing the product in a narrow space with bad ventilation, such as a bookshelf or wall closet.

- Otherwise, a fire may result due to an increased internal temperature.



Keep the plastic packaging bag for the product in a place that cannot be reached by children.

- Children may suffocate.



# Before Using the Product



Do not install the product on an unstable or vibrating surface (insecure shelf, sloped surface, etc.).

- The product may fall and break or cause a personal injury.
- Using the product in an area with excess vibration may damage the product or cause a fire.



Do not install the product in a vehicle or a place exposed to dust, moisture (water drips, etc.), oil, or smoke.

- An electric shock or fire may result.



Do not expose the product to direct sunlight, heat, or a hot object such as a stove.

- Otherwise, the product lifespan may be reduced, or a fire may result.



Do not install the product within the reach of young children.

- The product may fall and injure children.



Edible oil, such as soybean oil, can damage or deform the product. Do not install the product in a kitchen or near a kitchen counter.

## Caution

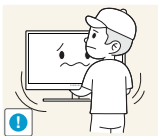

Take care not to drop the product when moving it.

- Otherwise, product failure or personal injury may result.

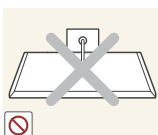

Do not set down the product on its front.

- The screen may become damaged.



When installing the product on a cabinet or shelf, make sure that the bottom edge of the front of the product is not protruding.

- The product may fall and break or cause a personal injury.
- Install the product only on cabinets or shelves of the right size.

# Before Using the Product

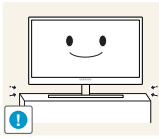

Put down the product carefully.

- The product may fall and break or cause a personal injury.



Installing the product in an unusual place (a place exposed to a lot of fine particles, chemical substances or extreme temperatures, or an airport or train station where the product should operate continuously for an extended period of time) may seriously affect its performance.

- Be sure to consult Samsung Customer Service Center (page 149) before installation if you want to install the product at such a place.

## Operation

### Warning



High voltage runs through the product. Do not attempt to disassemble, repair, or modify the product on your own.

- An electric shock or fire may result.
- Contact Samsung Customer Service Center (page 149) for repair.

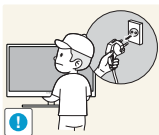

Before moving the product, turn off the power switch and disconnect the power cable and all other connected cables.

- Otherwise, the power cord may be damaged and a fire or electric shock may result.



If the product generates a strange noise, a burning smell, or smoke, remove the power cord immediately and contact Samsung Customer Service Center (page 149).

- An electric shock or fire may result.

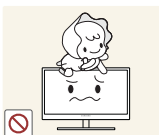

Do not let children hang from the product or climb on top of it.

- The product may fall, and your child may become injured or seriously harmed.

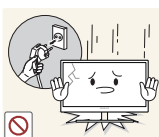

If the product falls or the exterior is damaged, power off the product, remove the power cord, and contact Samsung Customer Service Center (page 149).

- Otherwise, an electric shock or fire may result.



Do not put a heavy object, toy, or sweets on top of the product.

- The product or heavy objects may fall as children try to reach for the toy or sweets resulting in a serious injury.

# Before Using the Product

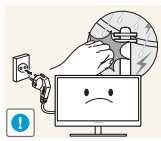

During a lightning or thunderstorm, power off the product and remove the power cable.

- An electric shock or fire may result.

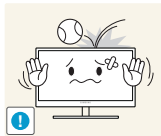

Do not drop objects on the product or apply impact.

- An electric shock or fire may result.

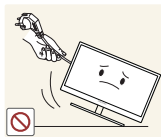

Do not move the product by pulling the power cord or any cable.

- Otherwise, the power cable may be damaged and product failure, an electric shock or fire may result.

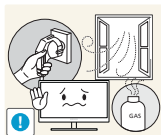

If a gas leakage is found, do not touch the product or power plug. Also, ventilate the area immediately.

- Sparks can cause an explosion or fire.

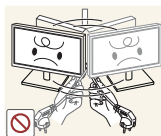

Do not lift or move the product by the power cord or any cable.

- Otherwise, the power cable may be damaged and product failure, an electric shock or fire may result.

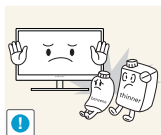

Do not use or keep combustible spray or an inflammable substance near the product.

- An explosion or fire may result.



Ensure the vents are not blocked by tablecloths or curtains.

- Otherwise, a fire may result from an increased internal temperature.

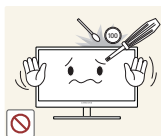

Do not insert a metallic object (a chopstick, coin, hair pin, etc.) or inflammable object (paper, match, etc.) into the vent or ports of the product.

- If water or any foreign substance enters the product, be sure to power off the product, remove the power cord, and contact Samsung Customer Service Center (page 149).
- Product failure, an electric shock or fire may result.

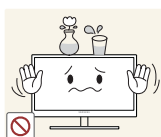

Do not place objects containing liquid (vases, pots, bottles, etc) or metallic objects on top of the product.

- If water or any foreign substance enters the product, be sure to power off the product, remove the power cord, and contact Samsung Customer Service Center (page 149).
- Product failure, an electric shock or fire may result.

# Before Using the Product

## Caution

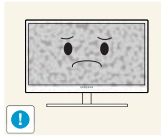

Leaving the screen fixed on a stationary image for an extended period of time may cause afterimage burn-in or defective pixels.

- If you are not going to use the product for an extended period of time, activate power-saving mode or a moving-picture screen saver.

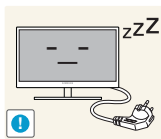

Disconnect the power cord from the power socket if you do not plan on using the product for an extended period of time (vacation, etc).

- Otherwise, a fire may result from accumulated dust, overheating, an electric shock, or electric leakage.



Use the product at the recommended resolution and frequency.

- Your eyesight may deteriorate.

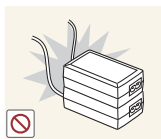

Do not put DC power adapters together.

- Otherwise, a fire may result.

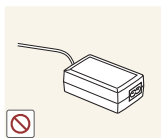

Remove the plastic bag from the DC power adapter before you use it.

- Otherwise, a fire may result.



Do not let water enter the DC power device or get the device wet.

- An electric shock or fire may result.
- Avoid using the product outdoors where it can be exposed to rain or snow.
- Be careful not to get the DC power adapter wet when you wash the floor.



Do not put the DC power adapter near to any heating apparatus.

- Otherwise, a fire may result.

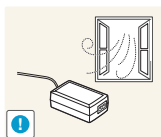

Keep the DC power adapter in a well-ventilated area.

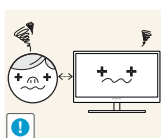

Looking at the screen too close for an extended period of time can deteriorate your eyesight.

# Before Using the Product

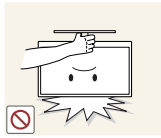

Do not hold the monitor upside-down or move it by holding the stand.

- The product may fall and break or cause a personal injury.



Do not use humidifiers or stoves around the product.

- An electric shock or fire may result.

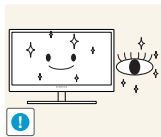

Rest your eyes for more than 5 minutes for every 1 hour of product use.

- Eye fatigue will be relieved.

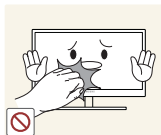

Do not touch the screen when the product has been turned on for an extended period of time as it will become hot.

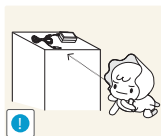

Store the small accessories used with the product out of reach of children.



Exercise caution when adjusting the product angle or stand height.

- Otherwise, children's fingers or hands may become stuck and injured.
- Tilting the product excessively may cause it to fall and result in personal injury.

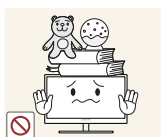

Do not place heavy objects on the product.

- Product failure or personal injury may result.

## Correct posture to use the product



Use the product in the correct posture as follows:

- Straighten your back.
- Allow a distance of 45 to 50 cm between your eye and the screen, and look slightly downward at the screen.  
Keep your eyes directly in front of the screen.
- Adjust the angle so light does not reflect on the screen.
- Keep your forearms perpendicular to your upper arms and level with the back of your hands.
- Keep your elbows at about a right angle.
- Adjust the height of the product so you can keep your knees bent at 90 degrees or more, your heels attached to the floor, and your arms lower than your heart.

## 1.1 Checking the Contents

### 1.1.1 Removing the Packaging

- 1 Open the packaging box. Be careful not to damage the product when you open the packaging with a sharp instrument.

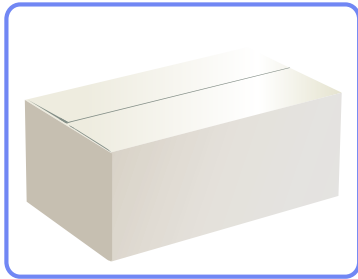

- 2 Remove the styrofoam from the product.

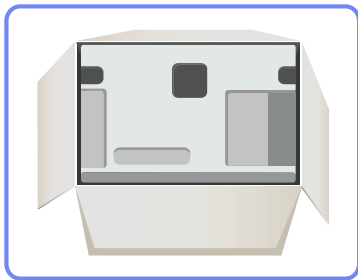

- 3 Check the components and remove the styrofoam and plastic bag.



This image is for reference only.

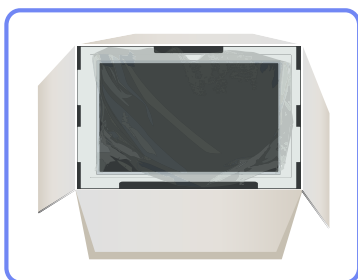

- 4 Store the box in a dry area so that it can be used when moving the product in the future.

## 1.1.2 Checking the Components



- Contact the dealer from whom you purchased the product if any item is missing.
- The appearance of the components and items sold separately may differ from the image shown.

### Components

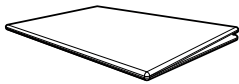

Quick setup guide



Warranty card  
(Not available in some locations)

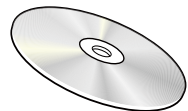

User manual (optional)



Power cable

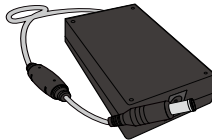

DC power adapter

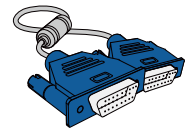

D-SUB cable (optional)

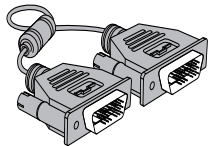

DVI cable (optional)

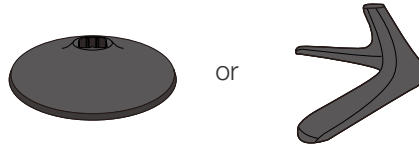

Stand base



Stand neck (optional)



Components may vary depending on the country.



## 1.2 Parts

### 1.2.1 Frontal Button (The functions available may vary depending on the product model.)





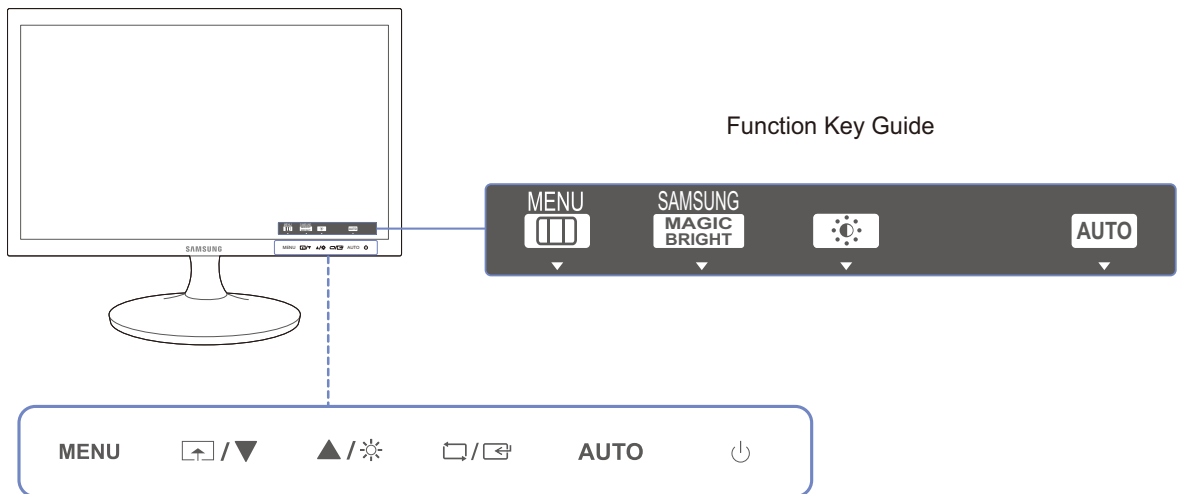

The color and shape of parts may differ from what is shown.

Specifications are subject to change without notice to improve quality.



Icons	Description
MENU	<p>Open or close the onscreen display (OSD) menu, or return to the parent menu.</p> <ul style="list-style-type: none"> <li>• OSD control lock: Maintain the current settings, or lock the OSD control to prevent unintended changes to settings.</li> <li>• Enable: To lock the OSD control, press and hold the [MENU] button for 10 seconds.</li> <li>• Disable: To unlock the OSD control, press and hold the [MENU] button for more than 10 seconds.</li> </ul> <p> If the OSD control is locked,</p> <ul style="list-style-type: none"> <li>• <u>Brightness</u>, <u>Contrast</u> and <u>SAMSUNG MAGICBright</u> can be adjusted, and <u>INFORMATION</u> can be viewed.</li> <li>• The <u>Customized Key</u> function can be used by pressing the []. (The <u>Customized Key</u> is available even when the OSD control is locked.)</li> </ul>
	<p>Configure <u>Customized Key</u> and press []. The following options will be enabled.</p> <p><u>SAMSUNG MAGICBright</u> - <u>Eco Saving</u> - <u>Image Size</u></p> <p> To configure <u>Customized Key</u>, go to <b>SETUP &amp; RESET</b> → <u>Customized Key</u> and select the mode you want.</p>

Icons	Description
▲ / ▼	Move to the upper or lower menu or adjust the value for an option on the OSD menu.
	Use this button to control the brightness and contrast of the screen.
	Confirm a menu selection.
AUTO	<p>Press the [AUTO] button to automatically adjust the screen settings.</p> <p> Changing the resolution in Display Properties will activate the <b>Auto Adjustment</b> function.</p>
	Turn the screen on or off.
Function Key Guide	<p>When a control button on the product is pressed, the Function Key Guide will be displayed before the onscreen menu opens. (The guide shows the function of the button pressed.)</p> <p>To access the onscreen menu when the guide is displayed, press the corresponding button again.</p> <p>The Function Key Guide may vary depending on the function or product model.</p> <p>Refer to the actual product.</p>

### 1.2.2 Frontal Button (The functions available may vary depending on the product model.)



The color and shape of parts may differ from what is shown.

Specifications are subject to change without notice to improve quality.

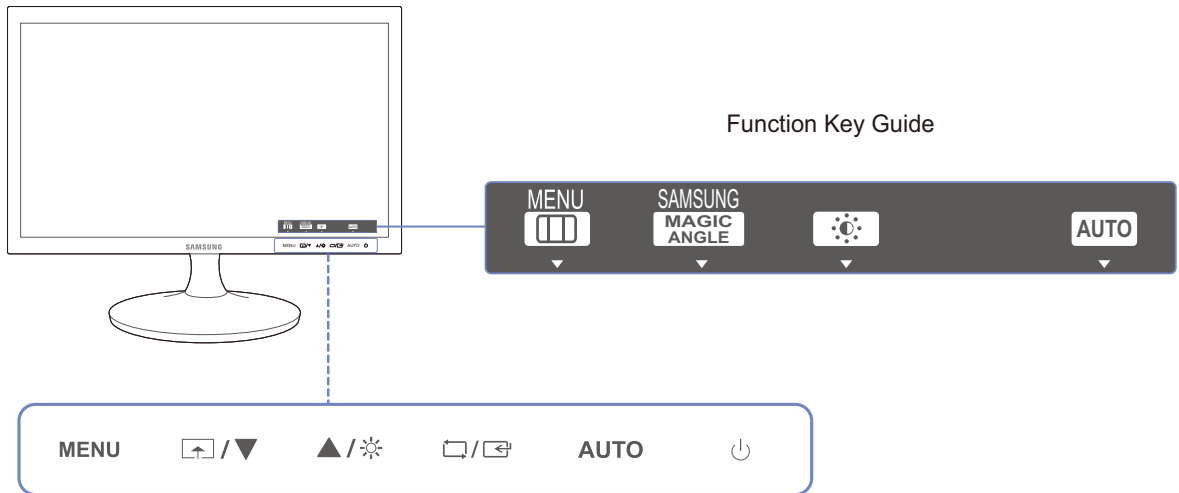

Icons	Description
MENU	<p>Open or close the onscreen display (OSD) menu, or return to the parent menu.</p> <ul style="list-style-type: none"> <li>OSD control lock: Maintain the current settings, or lock the OSD control to prevent unintended changes to settings.</li> <li>Enable: To lock the OSD control, press and hold the [MENU] button for 10 seconds.</li> <li>Disable: To unlock the OSD control, press and hold the [MENU] button for more than 10 seconds.</li> </ul> <p> If the OSD control is locked,</p> <ul style="list-style-type: none"> <li><u>Brightness</u>, <u>Contrast</u> and <u>SAMSUNG MAGIC Angle</u> can be adjusted, and <u>INFORMATION</u> can be viewed.</li> <li>The <u>Customized Key</u> function can be used by pressing the []. (The <u>Customized Key</u> is available even when the OSD control is locked.)</li> </ul>
	<p>Configure <u>Customized Key</u> and press []. The following options will be enabled.</p> <p><u>SAMSUNG MAGIC Angle</u> - <u>SAMSUNG MAGIC Bright</u> - <u>Eco Saving</u> - <u>Image Size</u></p> <p> To configure <u>Customized Key</u>, go to <b>SETUP &amp; RESET</b> → <u>Customized Key</u> and select the mode you want.</p>

Icons	Description
▲ / ▼	Move to the upper or lower menu or adjust the value for an option on the OSD menu.
☀	Use this button to control the brightness and contrast of the screen.
☐ / ☑	Confirm a menu selection.
AUTO	<p>Press the [AUTO] button to automatically adjust the screen settings.</p> <p> Changing the resolution in Display Properties will activate the <b>Auto Adjustment</b> function.</p>
⏻	Turn the screen on or off.
Function Key Guide	<p>When a control button on the product is pressed, the Function Key Guide will be displayed before the onscreen menu opens. (The guide shows the function of the button pressed.)</p> <p>To access the onscreen menu when the guide is displayed, press the corresponding button again.</p> <p>The Function Key Guide may vary depending on the function or product model.</p> <p>Refer to the actual product.</p>

### 1.2.3 Frontal Button (The functions available may vary depending on the product model.)



The color and shape of parts may differ from what is shown.  
Specifications are subject to change without notice to improve quality.

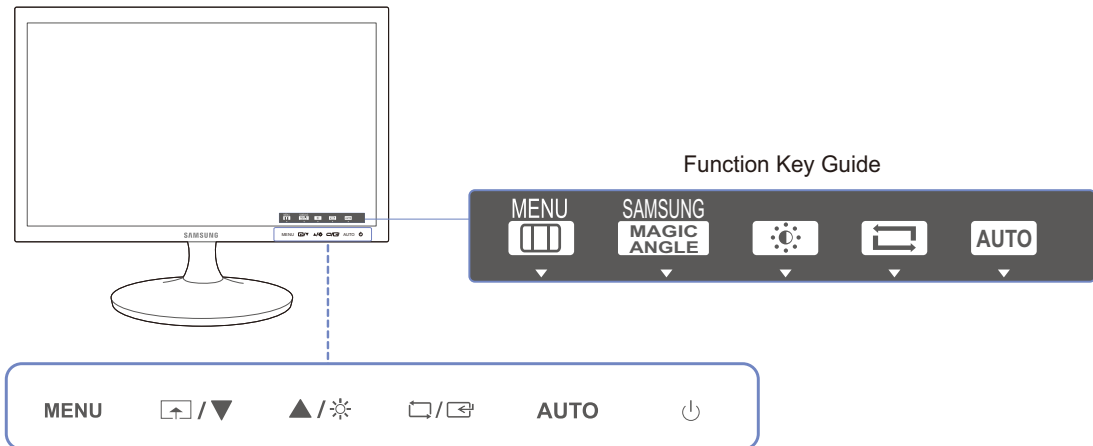

Icons	Description
MENU	<p>Open or close the onscreen display (OSD) menu, or return to the parent menu.</p> <ul style="list-style-type: none"> <li>• OSD control lock: Maintain the current settings, or lock the OSD control to prevent unintended changes to settings.</li> <li>• Enable: To lock the OSD control, press and hold the [MENU] button for 10 seconds.</li> <li>• Disable: To unlock the OSD control, press and hold the [MENU] button for more than 10 seconds.</li> </ul> <p> If the OSD control is locked,</p> <ul style="list-style-type: none"> <li>• <u>Brightness, Contrast</u> and <u>SAMSUNG MAGIC Angle</u> can be adjusted, and <u>INFORMATION</u> can be viewed.</li> <li>• The <u>Customized Key</u> function can be used by pressing the [] button. (The <u>Customized Key</u> is available even when the OSD control is locked.)</li> </ul>
	<p>Configure <u>Customized Key</u> and press []. The following options will be enabled.</p> <p><u>SAMSUNG MAGIC Angle</u> - <u>SAMSUNG MAGIC Bright</u> - <u>Eco Saving</u> - <u>Image Size</u></p> <p> To configure <u>Customized Key</u>, go to <u>SETUP &amp; RESET</u> → <u>Customized Key</u> and select the mode you want.</p>

Icons	Description
▲/▼	Move to the upper or lower menu or adjust the value for an option on the OSD menu.
☀	Use this button to control the brightness and contrast of the screen.
□/▢	<p>Confirm a menu selection.</p> <p>Pressing the [□/▢] button when the OSD menu is not displayed will change the input source (<b>Analog/DVI</b>). If you power on the product or change the input source by pressing the [□/▢] button, a message that shows the changed input source will appear at the top left corner of the screen.</p>
AUTO	<p>Press the [AUTO] button to automatically adjust the screen settings.</p> <ul style="list-style-type: none"> <li>Changing the resolution in Display Properties will activate the <b>Auto Adjustment</b> function.</li> <li>This function is only available in <b>Analog</b> mode.</li> </ul>
⏻	Turn the screen on or off.
Function Key Guide	<p>When a control button on the product is pressed, the Function Key Guide will be displayed before the onscreen menu opens. (The guide shows the function of the button pressed.)</p> <p>To access the onscreen menu when the guide is displayed, press the corresponding button again.</p> <p>The Function Key Guide may vary depending on the function or product model.</p> <p>Refer to the actual product.</p>

### 1.2.4 Reverse Side



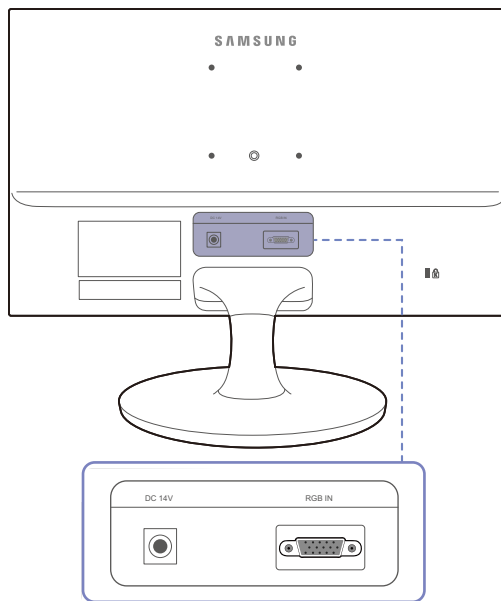

- The color and shape of parts may differ from what is shown.  
Specifications are subject to change without notice to improve quality.
- Provided ports may vary depending on the product.

S19C150F / S20C150FL / S19C325N PLUS /  
S19G325N PLUS / S19H325N PLUS /  
S19R325N PLUS / S19V325N PLUS



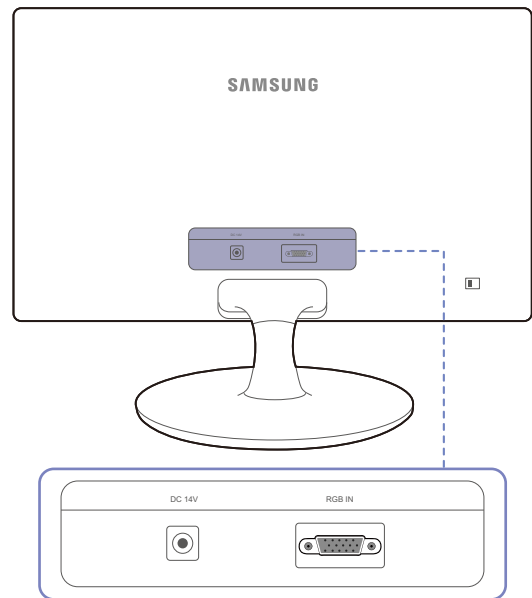

S19C150N / S20C150NL / S22C150N

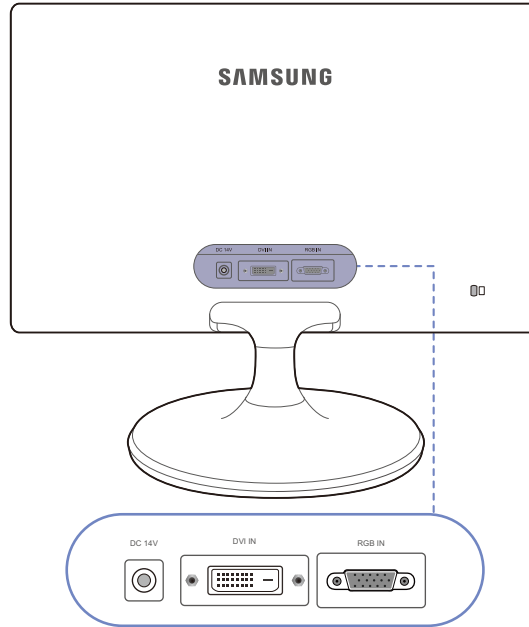

Port	Description
DC 14V 	Connects to the DC power adapter.
RGB IN 	Connect to a PC using the D-SUB cable.

S20C325B PLUS / S20G325B PLUS /  
S20H325B PLUS / S20R325B PLUS / S20V325B PLUS

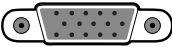

Port	Description
DC 14V 	Connects to the DC power adapter.
DVI IN 	Connects to a source device via a DVI cable.
RGB IN 	Connect to a PC using the D-SUB cable.



## 1.3 Installation

### 1.3.1 Attaching the Stand (S19C150N / S19C150F / S20C150FL / S20C150NL / S22C150N / S19C325N PLUS / S19G325N PLUS / S19H325N PLUS / S19R325N PLUS / S20C325B PLUS / S20G325B PLUS / S20H325B PLUS / S20R325B PLUS)



- Before assembling the product, place the product down on a flat and stable surface so that the screen is facing downwards.
- The exterior may differ depending on the product.

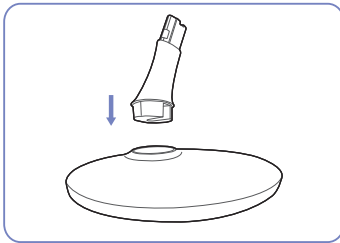

Insert the stand neck into the stand base in the direction shown in the figure.

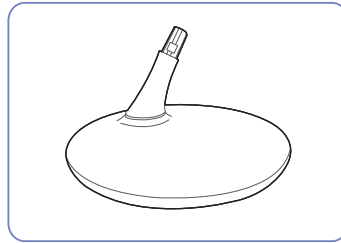

Check that the stand neck is firmly connected.

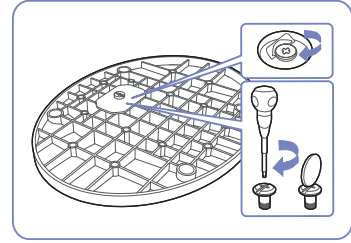

Tightly fasten the connecting screw at the bottom of the stand base.

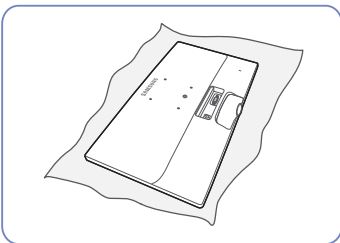

Place a soft cloth over the table to protect the product and place the product onto the cloth so that the front of the product is facing downwards.

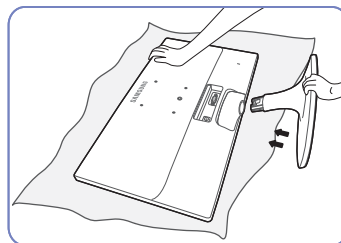

Hold the main body of the product with your hand as shown by the figure.  
Push the assembled stand into the main body in the direction of the arrow as shown in the figure.

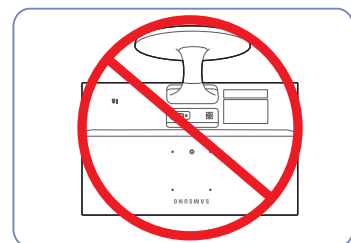

- Caution  
Do not hold the product upside down only by the stand.

### 1.3.2 Attaching the Stand (S19V325N PLUS / S20V325B PLUS)



- Before assembling the product, place the product down on a flat and stable surface so that the screen is facing downwards.
- The exterior may differ depending on the product.

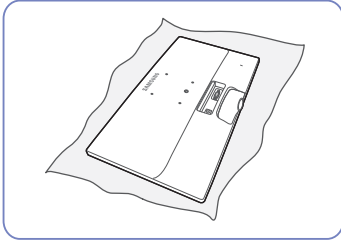

Place a soft cloth over the table to protect the product and place the product onto the cloth so that the front of the product is facing downwards.

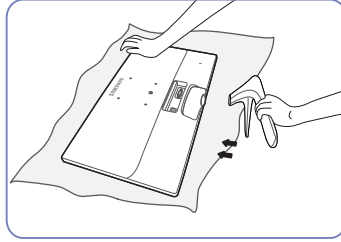

Hold the main body of the product with your hand as shown by the figure.

Push the assembled stand into the main body in the direction of the arrow as shown in the figure.

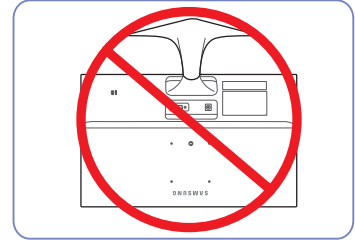

- Caution

Do not hold the product upside down only by the stand.

### 1.3.3 Removing the Stand

(S19C150N / S19C150F / S20C150FL / S20C150NL / S22C150N /  
S19C325N PLUS / S19G325N PLUS / S19H325N PLUS / S19R325N PLUS /  
S20C325B PLUS / S20G325B PLUS / S20H325B PLUS / S20R325B PLUS)



The exterior may differ depending on the product.

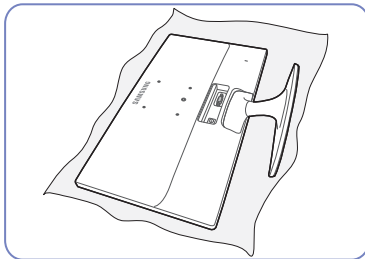

Place a soft cloth over the table to protect the product and place the product onto the cloth so that the front of the product faces downwards.

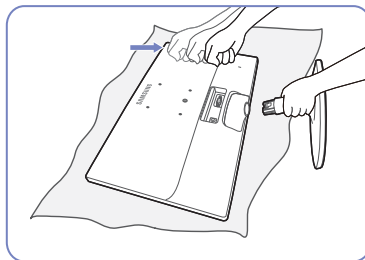

While holding the stand neck with one hand, pound the other fist down onto the top of the stand base in the direction of the arrow to detach the stand base.

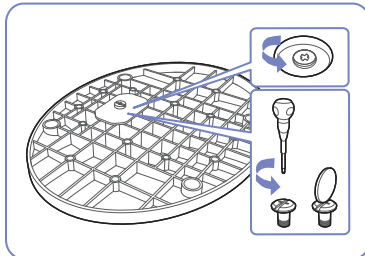

Turn the connecting screw at the bottom of the stand base to separate it.

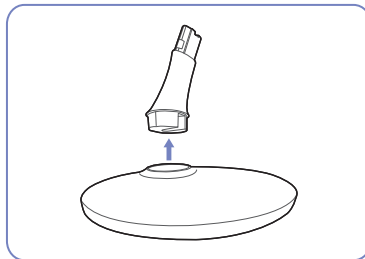

Remove the stand neck from the stand base by pulling it in the direction of the arrow as shown in the figure.

## 1.3.4 Removing the Stand (S19V325N PLUS / S20V325B PLUS)



The exterior may differ depending on the product.

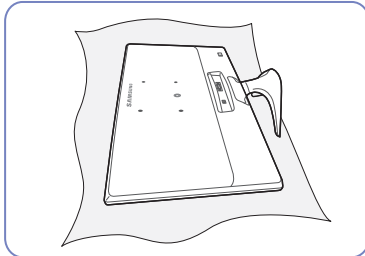

Place a soft cloth over the table to protect the product and place the product onto the cloth so that the front of the product faces downwards.

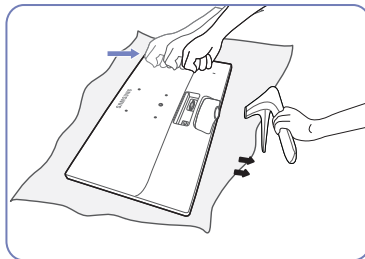

While holding the stand neck with one hand, pound the other fisted hand down onto the top of the stand base in the direction of the arrow to detach the stand base.

### 1.3.5 Installing a Wall-mount Kit or Desktop Stand

(S19C150F / S20C150FL / S19C325N PLUS / S19G325N PLUS / S19H325N PLUS / S19R325N PLUS / S19V325N PLUS)

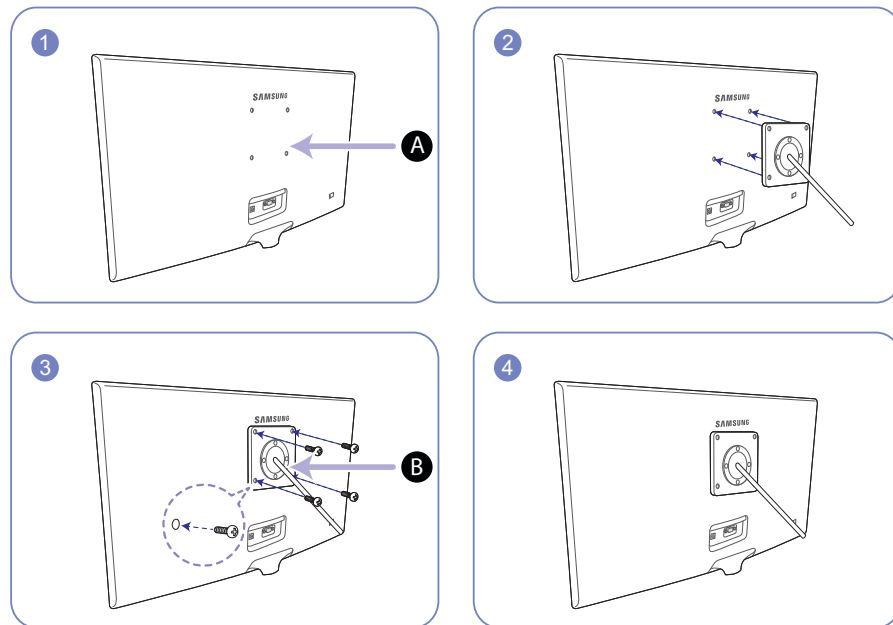

**A** Attach the wall-mount kit or desktop stand here

**B** Bracket (sold separately)

Align the grooves and tightly fasten the screws on the bracket on the product with the corresponding parts on the wall-mount kit or desktop stand you want to attach.



#### Notes

- Using a screw longer than the standard length can damage the internal components of the product.
- The length of screws required for a wall mount that does not comply with the VESA standards may vary depending on the specifications.
- Do not use screws that do not comply with the VESA standards. Do not attach the wall-mount kit or desktop stand using excessive force. The product may get damaged or fall and cause personal injury. Samsung shall not be held liable for any damage or injury caused by using improper screws or attaching the wall-mount kit or desktop stand using excessive force.
- Samsung shall not be held liable for any product damage or personal injury caused by using a wallmount kit other than the one specified or from an attempt to install the wall-mount kit on your own.
- To mount the product on a wall, ensure you purchase a wall-mount kit that can be installed 10cm or farther away from the wall.
- Be sure to use a wall-mount kit that complies with the standards.
- To install the monitor using a wall mount, disconnect the stand base from the monitor.

## 1.3.6 Adjusting the Product Tilt



The color and shape of parts may differ from what is shown.

Specifications are subject to change without notice to improve quality.

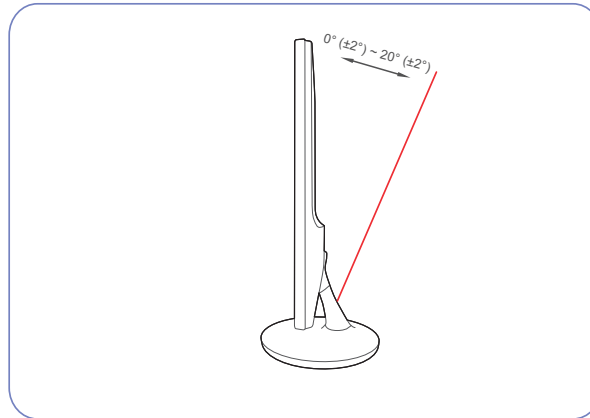

- You can adjust the tilt of your monitor.
- Hold the lower part of the product and adjust the tilt carefully.

## 1.3.7 Anti-theft Lock

An anti-theft lock allows you to use the product securely even in public places. The locking device shape and locking method depend on the manufacturer. Refer to the user guide provided with your anti-theft locking device for details. The lock device is sold separately.

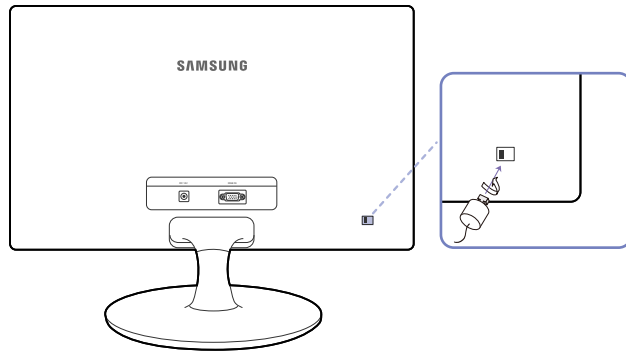

The color and shape of parts may differ from what is shown. Specifications are subject to change without notice to improve quality.

### To lock an anti-theft locking device:

- 1 Fix the cable of your anti-theft locking device to a heavy object such as a desk.
- 2 Put one end of the cable through the loop on the other end.
- 3 Insert the Kensington Lock into the security slot on the back of the display.
- 4 Lock the locking device.



- An anti-theft locking device can be purchased separately.
- Refer to the user guide provided with your anti-theft locking device for details.
- Anti-theft locking devices can be purchased at electronics retailers or online.

The exterior may differ depending on the product.

### 2.1 Before Connecting

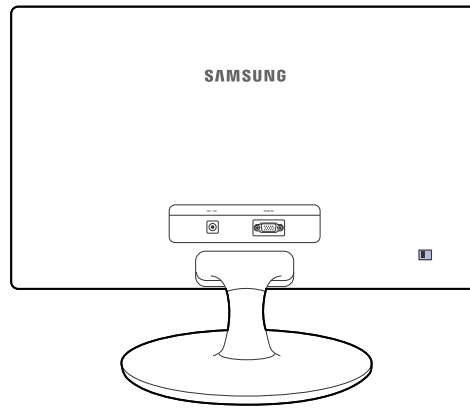

#### 2.1.1 Pre-connection Checkpoints

- Before connecting a source device, read the user manual provided with it.  
The number and locations of ports on source devices may differ from device to device.
- Do not connect the power cable until all connections are completed.  
Connecting the power cable during connection may damage the product.
- Check the types of ports at the back of the product you want to connect.



## 2.2 Connecting and Using a PC

Select a connection method suitable for your PC.



Connecting parts may differ in different products.

### 2.2.1 Connection Using the D-SUB Cable (Analogue Type)



Do not connect the power cable before connecting all other cables.

Ensure you connect a source device first before connecting the power cable.

**S20C325B PLUS / S20G325B PLUS / S20H325B PLUS / S20R325B PLUS / S20V325B PLUS**

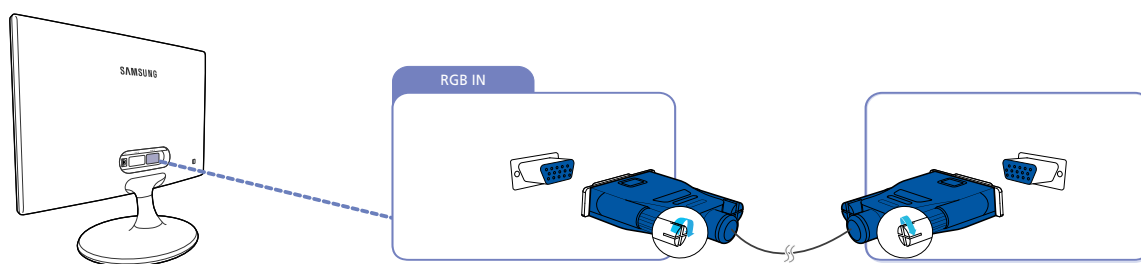

- 1 Connect the D-SUB cable to the [RGB IN] port on the back of the product and the RGB port on the PC.
- 2 Connect the DC power adapter to the product and a power socket.  
Next, turn on the power switch on the PC. (For details, refer to "2.3 Connecting the Power".)
- 3 Press [⏏/⏏] to change the input source to **Analog**.



Provided ports may vary depending on the product.

**S19C150F / S20C150FL / S19C150N / S20C150NL / S22C150N / S19C325N PLUS / S19G325N PLUS / S19H325N PLUS / S19R325N PLUS / S19V325N PLUS**

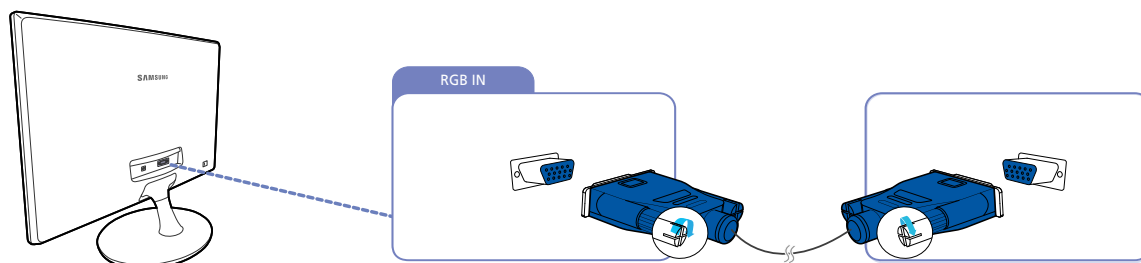

- 1 Connect the D-SUB cable to the [RGB IN] port on the back of the product and the RGB port on the PC.
  - 2 Connect the DC power adapter to the product and a power socket.
- Next, turn on the power switch on the PC. (For details, refer to "2.3 Connecting the Power".)



Provided ports may vary depending on the product.

### 2.2.2 Connection Using the DVI Cable

**S20C325B PLUS / S20G325B PLUS / S20H325B PLUS / S20R325B PLUS / S20V325B PLUS**



Do not connect the power cable before connecting all other cables.

Ensure you connect a source device first before connecting the power cable.

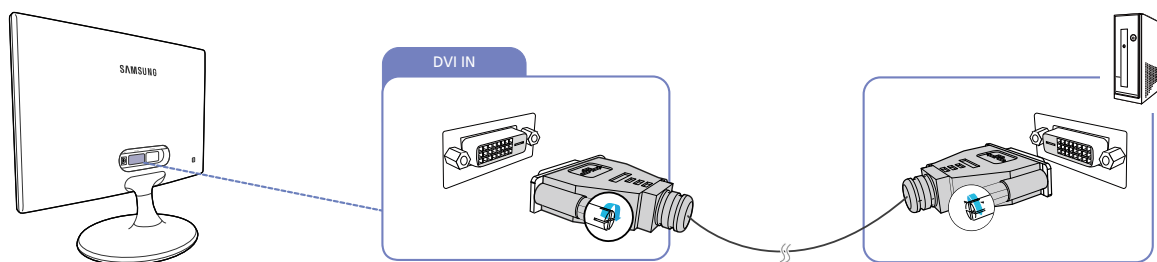

- 1 Connect the DVI cable to the [DVI IN] port on the back of the product and the DVI port on the PC.
  - 2 Connect the DC power adapter to the product and a power socket.
- Next, turn on the power switch on the PC. (For details, refer to "2.3 Connecting the Power".)
- 3 Press [⏏/⏏] to change the input source to **DVI**.



Provided ports may vary depending on the product.

### 2.2.3 Connection Using an DVI-HDMI Cable

**S20C325B PLUS / S20G325B PLUS / S20H325B PLUS / S20R325B PLUS / S20V325B PLUS**



Do not connect the power cable before connecting all other cables.

Ensure you connect a source device first before connecting the power cable.

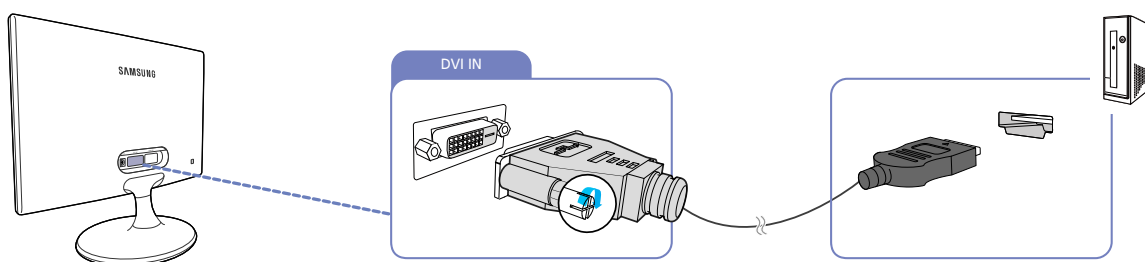

- 1 Connect the HDMI-DVI cable to the [DVI IN] port on the back of the product and the HDMI port on the PC.
- 2 Connect the DC power adapter to the product and a power socket.  
Next, turn on the power switch on the PC. (For details, refer to "2.3 Connecting the Power".)
- 3 Press [] to change the input source to **DVI**.



Provided ports may vary depending on the product.

## 2.3 Connecting the Power

- Connect the power adapter to [DC 14V] jack on the rear of the product.  
Connect the power cable to the DC power adapter. Next, connect the DC power adapter to the product. Plug in the power cable to the power socket.

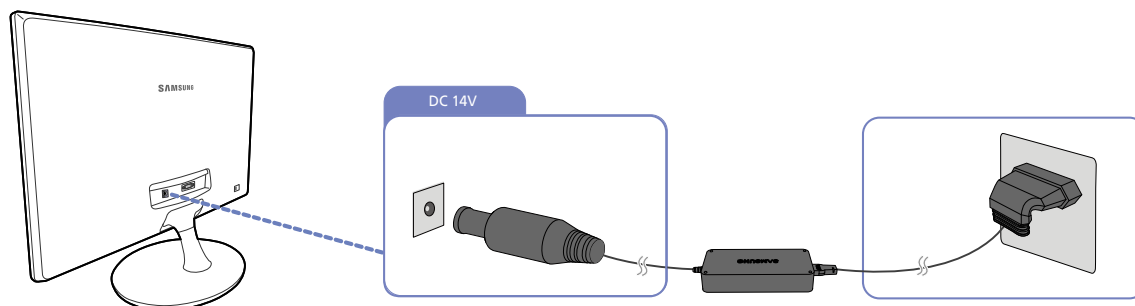

The input voltage is switched automatically.

### 2.3.1 Driver Installation



- You can set the optimum resolution and frequency for this product by installing the corresponding drivers.
- An installation driver is contained on the CD supplied with the product.
- If the file provided is faulty, visit the Samsung homepage (<http://www.samsung.com/>) and download the file.

- 1 Insert the user manual CD provided with the product into the CD-ROM drive.
- 2 Click "Windows Driver".
- 3 Follow the instructions given on the screen to proceed with installation.
- 4 Select your product model from the list of models.

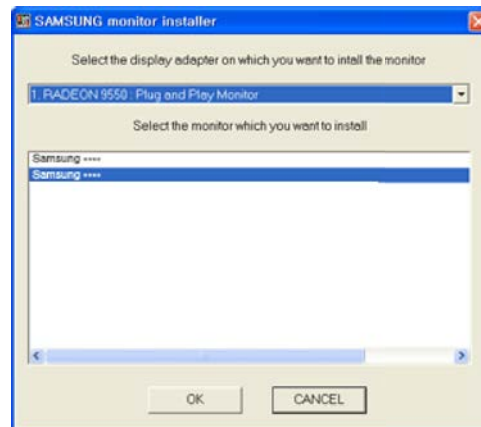

- 5 Go to Display Properties and check that the resolution and refresh rate are appropriate. Refer to your Windows OS manual for further details.

### 2.3.2 Setting Optimum Resolution

An information message about setting optimum resolution will appear if you power on the product for the first time after purchase.

Select a language on the product and change the resolution on your PC to the optimum setting.

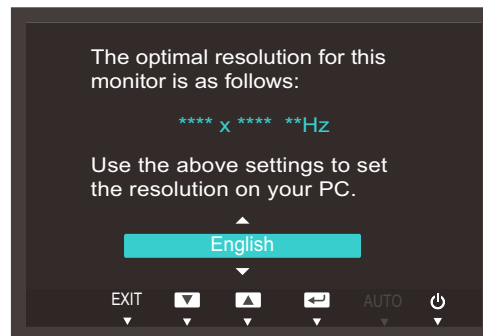

- 1 Press [▲/▼] to move to the language you want and press [⏏/⏏].
- 2 To hide the information message, press [MENU].



- If the optimum resolution is not selected, the message will appear up to three times for a specified time even when the product is turned off and on again.
- The optimum resolution can also be selected in **Control Panel** on your PC.

### 2.3.3 Changing the Resolution Using a PC

- Adjust the resolution and refresh rate in Control Panel on your PC to obtain optimum picture quality.
- The picture quality of TFT-LCDs may degrade if the optimum resolution is not selected.

Changing the Resolution on Windows XP

Go to **Control Panel** → **Display** → **Settings** and change the resolution.

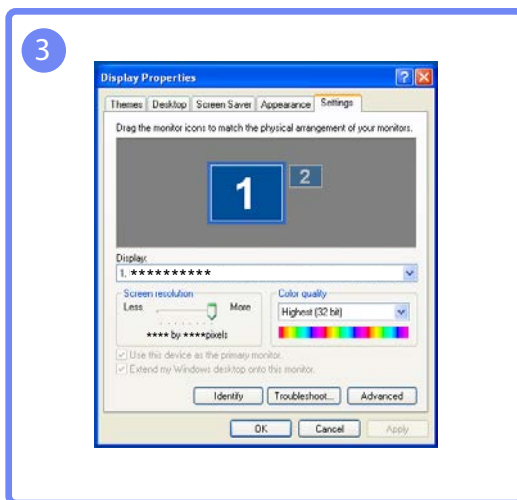
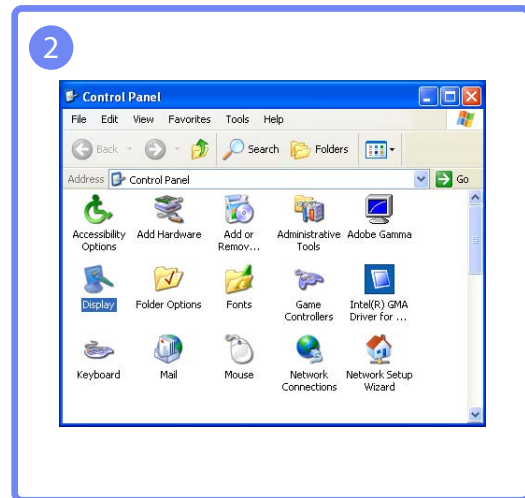
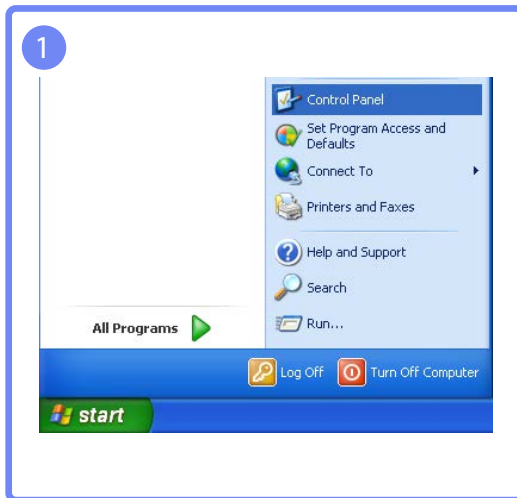

Changing the Resolution on Windows Vista

Go to **Control Panel** → **Personalization** → **Display Settings** and change the resolution.

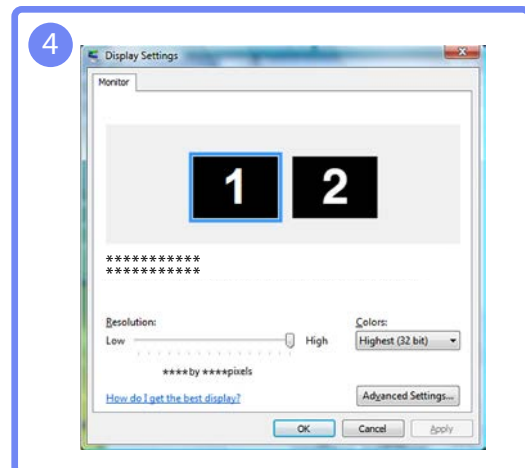
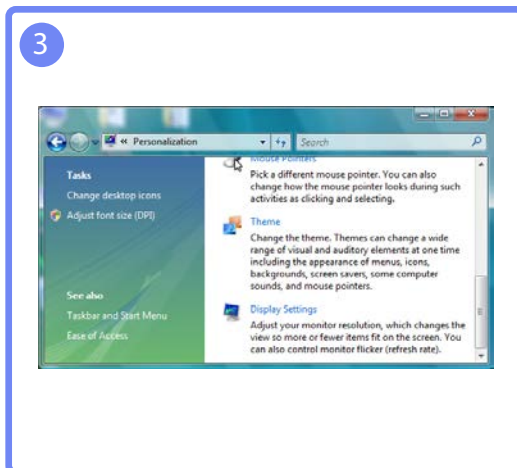
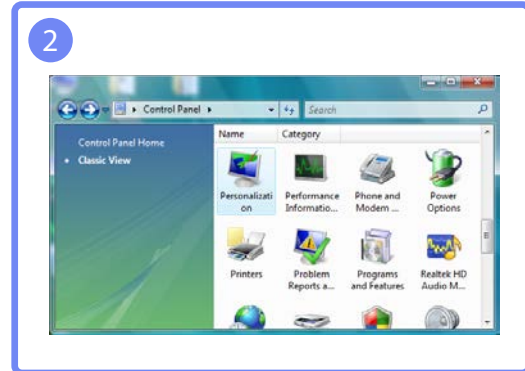
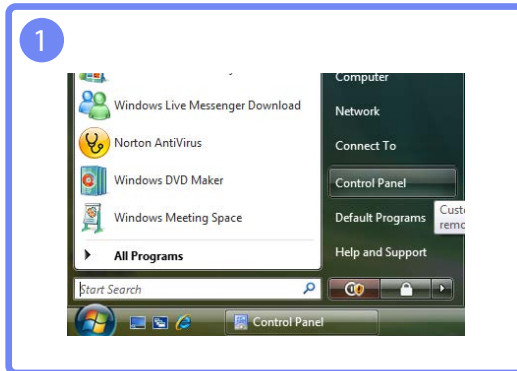

Changing the Resolution on Windows 7

Go to **Control Panel** → **Display** → **Screen Resolution** and change the resolution.

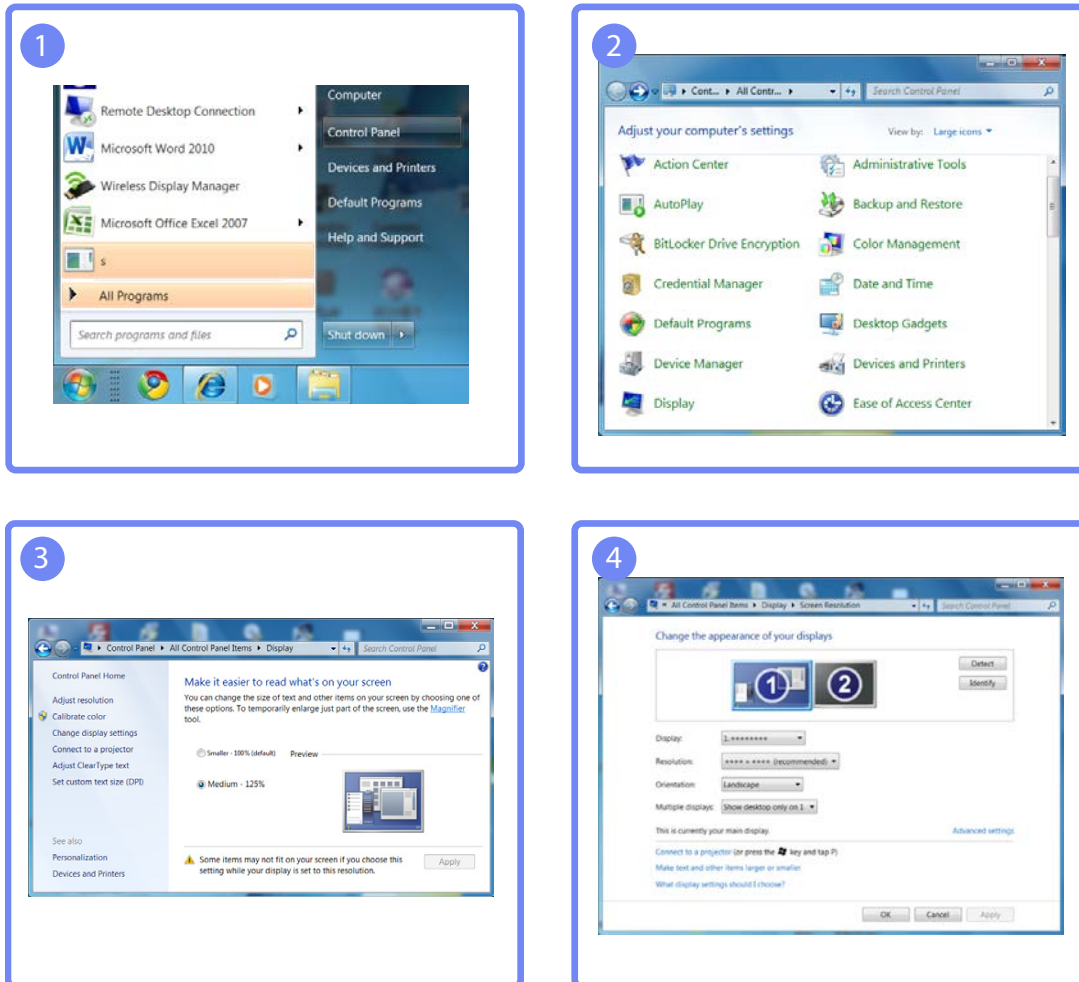



Changing the Resolution on Windows 8

Go to **Settings** → **Control Panel** → **Display** → **Screen Resolution** and change the resolution.

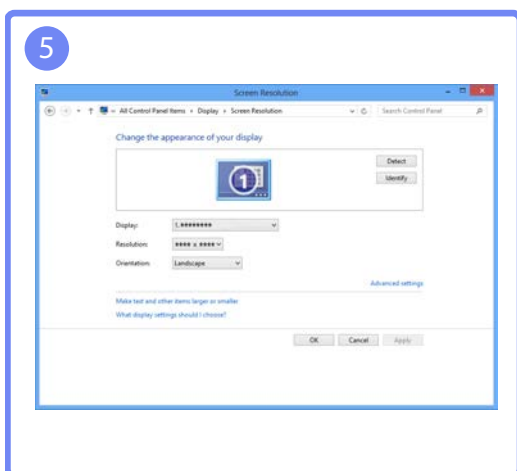
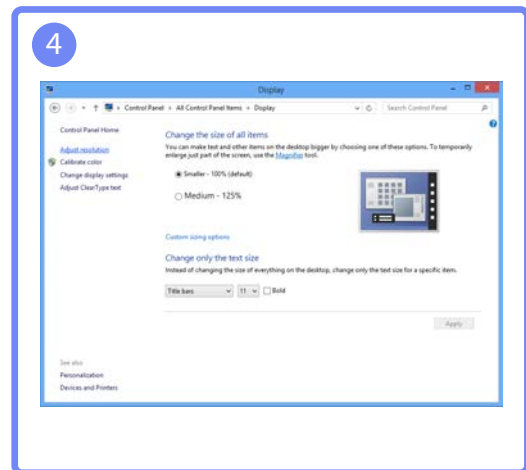
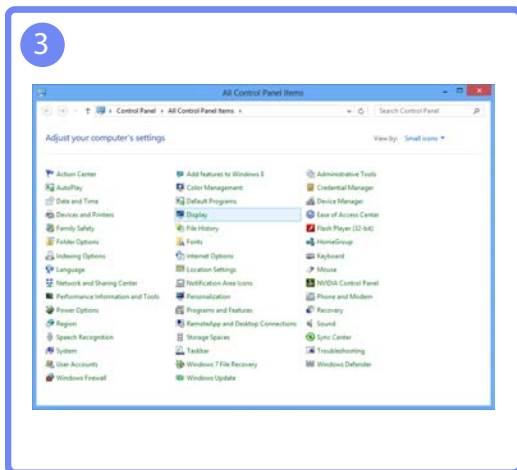
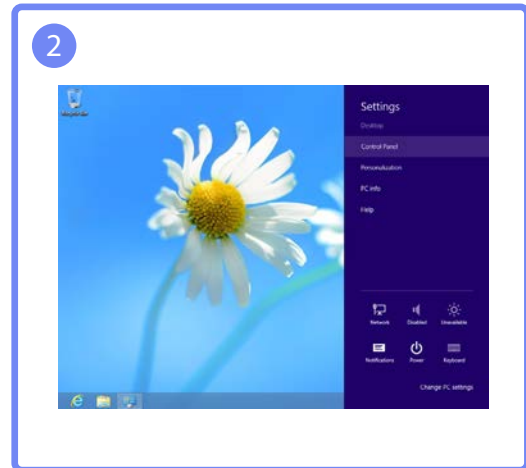

## Screen Setup

The functions available may vary depending on the product model.

Configure the screen settings such as brightness.

### 3.1 Brightness

You can adjust the general brightness of the picture. (Range: 0~100)

A higher value will make the picture appear brighter.



- This menu is not available when **SAMSUNG MAGIC Bright** is set to **Dynamic Contrast** mode.
- This menu is not available when **Eco Saving** is enabled.

#### 3.1.1 Configuring Brightness

- 1 Press any button on the front of the product to display the Function Key Guide.

Next, press [MENU] to display the corresponding menu screen.

- 2 Press [▲/▼] to move to **PICTURE** and press [□/⊞] on the product.

- 3 Press [▲/▼] to move to **Brightness** and press [□/⊞] on the product.

The following screen will appear.

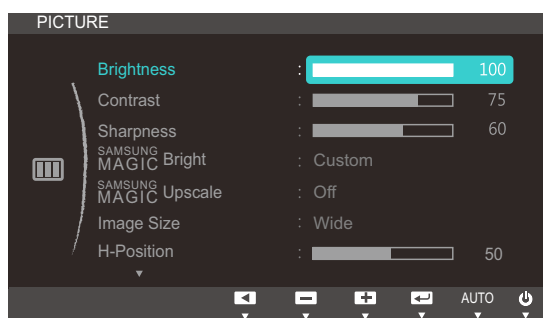

- 4 Adjust the **Brightness** using the [▲/▼] buttons.
- 5 The selected option will be applied.

## 3.2 Contrast

Adjust the contrast between the objects and background. (Range: 0~100)

A higher value will increase the contrast to make the object appear clearer.



This option is not available when **SAMSUNG MAGIC Bright** is in **Cinema** or **Dynamic Contrast** mode.

### 3.2.1 Configuring Contrast

- 1 Press any button on the front of the product to display the Function Key Guide.

Next, press [MENU] to display the corresponding menu screen.

- 2 Press [▲/▼] to move to **PICTURE** and press [□/⊞] on the product.
- 3 Press [▲/▼] to move to **Contrast** and press [□/⊞] on the product.

The following screen will appear.

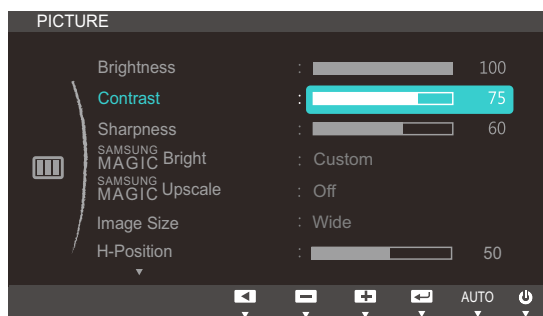

- 4 Adjust the **Contrast** using the [▲/▼] buttons.
- 5 The selected option will be applied.

### 3.3 Sharpness

Make the outline of objects more clear or blurry. (Range: 0~100)

A higher value will make the outline of objects clearer.



- This option is not available when **SAMSUNG MAGIC Bright** is in **Cinema** or **Dynamic Contrast** mode.
- This menu is not available when **SAMSUNG MAGIC Upscale** is in **Mode1** or **Mode2**.

#### 3.3.1 Configuring Sharpness

- 1 Press any button on the front of the product to display the Function Key Guide.

Next, press [MENU] to display the corresponding menu screen.

- 2 Press [▲/▼] to move to **PICTURE** and press [□/Ⓜ] on the product.
- 3 Press [▲/▼] to move to **Sharpness** and press [□/Ⓜ] on the product.

The following screen will appear.

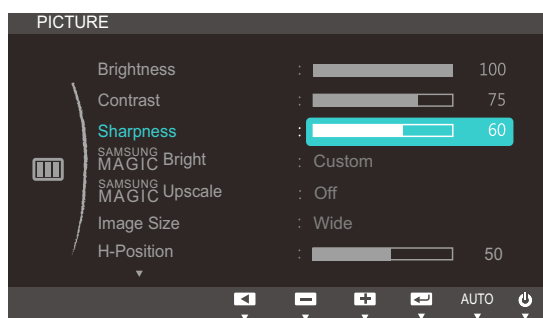

- 4 Adjust the **Sharpness** using the [▲/▼] buttons.
- 5 The selected option will be applied.

## 3.4 SAMSUNG MAGIC Bright

This menu provides an optimum picture quality suitable for the environment where the product will be used.



This menu is not available when **Eco Saving** is enabled.

You can customize the brightness to suit your preferences.

### 3.4.1 Configuring SAMSUNG MAGIC Bright

- 1 Press any button on the front of the product to display the Function Key Guide.

Next, press [MENU] to display the corresponding menu screen.

- 2 Press [▲/▼] to move to **PICTURE** and press [□/⏏] on the product.

- 3 Press [▲/▼] to move to **SAMSUNG MAGIC Bright** and press [□/⏏] on the product.

The following screen will appear.

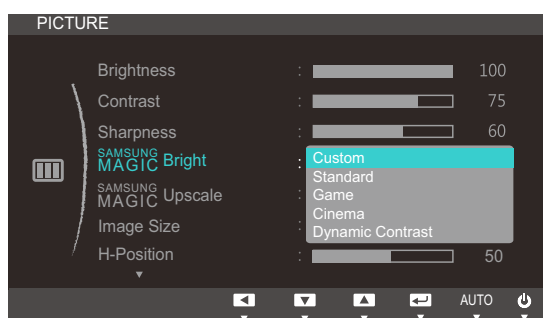

- **Custom:** Customize the contrast and brightness as required.
  - **Standard:** Obtain a picture quality suitable for editing documents or using Internet.
  - **Game:** Obtain a picture quality suitable for playing games that involve many graphic effects and dynamic movements.
  - **Cinema:** Obtain the brightness and sharpness of TVs suitable for enjoying video and DVD content.
  - **Dynamic Contrast:** Obtain balanced brightness through automatic contrast adjustment.
- 4 Press [▲/▼] to move to the option you want and press [□/⏏].
  - 5 The selected option will be applied.

## 3.5 SAMSUNG MAGIC Upscale

**SAMSUNG MAGIC Upscale** function can enhance the layers of the picture details and the vividness of the picture.



- The function has more obvious effects on low-resolution pictures.
- This menu is not available when **SAMSUNG MAGIC Bright** is in **Cinema** or **Dynamic Contrast** mode.

### 3.5.1 Configuring SAMSUNG MAGIC Upscale

- 1 Press any button on the front of the product to display the Function Key Guide.

Next, press [MENU] to display the corresponding menu screen.

- 2 Press [▲/▼] to move to **PICTURE** and press [□/⊞] on the product.
- 3 Press [▲/▼] to move to **SAMSUNG MAGIC Upscale** and press [□/⊞] on the product.

The following screen will appear.

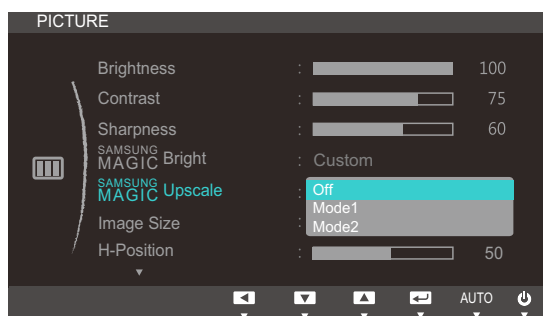

Comparing with **Mode1**, **Mode2** has a stronger effect.

- 4 Press [▲/▼] to move to the option you want and press [□/⊞].
- 5 The selected option will be applied.

## 3.6 Image Size

Change the picture size.

### 3.6.1 Changing the Image Size

- 1 Press any button on the front of the product to display the Function Key Guide.

Next, press [**MENU**] to display the corresponding menu screen.

- 2 Press [**▲/▼**] to move to **PICTURE** and press [**□/⊞**] on the product.

- 3 Press [**▲/▼**] to move to **Image Size** and press [**□/⊞**] on the product.

The following screen will appear.

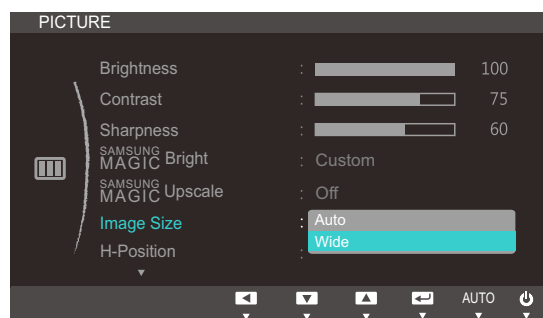

- **Auto**: Display the picture according to the aspect ratio of the input source.
  - **Wide**: Display the picture in full screen regardless of the aspect ratio of the input source.
- 4 Press [**▲/▼**] to move to the option you want and press [**□/⊞**].
  - 5 The selected option will be applied.

## 3.7 H-Position & V-Position

**H-Position:** Move the screen to the left or right.

**V-Position:** Move the screen up or down.

### 3.7.1 Configuring H-Position & V-Position

- 1 Press any button on the front of the product to display the Function Key Guide.

Next, press [MENU] to display the corresponding menu screen.

- 2 Press [▲/▼] to move to **PICTURE** and press [□/⊞] on the product.

- 3 Press [▲/▼] to move to **H-Position** or **V-Position**, and press [□/⊞].

The following screen will appear.

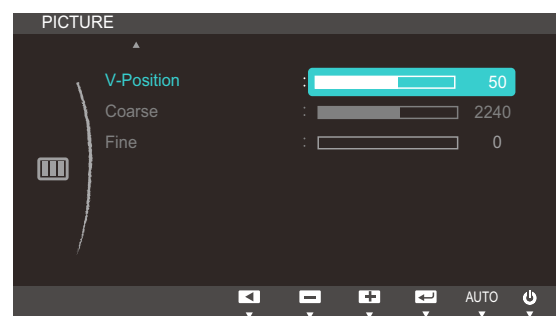
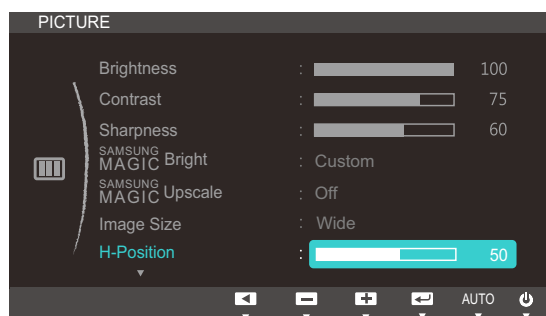

- 4 Press [▲/▼] to configure **H-Position** or **V-Position**.
- 5 The selected option will be applied.



## 3.8 Coarse

Adjust the screen frequency.

### 3.8.1 Adjusting Coarse

- 1 Press any button on the front of the product to display the Function Key Guide.

Next, press [MENU] to display the corresponding menu screen.

- 2 Press [▲/▼] to move to **PICTURE** and press [□/⏏] on the product.
- 3 Press [▲/▼] to move to **Coarse** and press [□/⏏] on the product.

The following screen will appear.

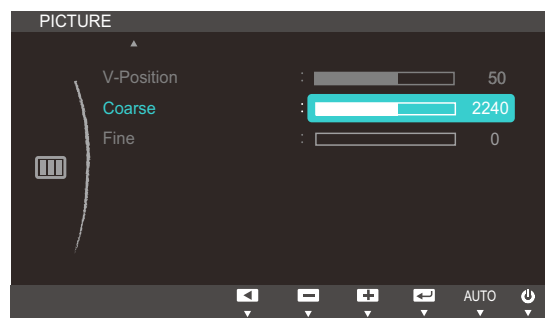

- 4 Adjust the **Coarse** using the [▲/▼] buttons.
- 5 The selected option will be applied.

## 3.9 Fine

Fine-adjust the screen to obtain a vivid picture.

### 3.9.1 Adjusting Fine

- 1 Press any button on the front of the product to display the Function Key Guide.

Next, press [MENU] to display the corresponding menu screen.

- 2 Press [▲/▼] to move to **PICTURE** and press [□/⊞] on the product.
- 3 Press [▲/▼] to move to **Fine** and press [□/⊞] on the product.

The following screen will appear.

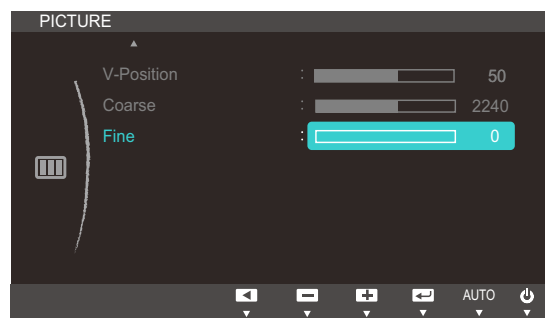

- 4 Adjust the **Fine** using the [▲/▼] buttons.
- 5 The selected option will be applied.

## Screen Setup

The functions available may vary depending on the product model.

Configure the screen settings such as brightness.

### 4.1 Brightness

You can adjust the general brightness of the picture. (Range: 0~100)

A higher value will make the picture appear brighter.



- This menu is not available when **SAMSUNG MAGIC Bright** is set to **Dynamic Contrast** mode.
- This menu is not available when **Eco Saving** is enabled.

#### 4.1.1 Configuring Brightness

- 1 Press any button on the front of the product to display the Function Key Guide.

Next, press [MENU] to display the corresponding menu screen.

- 2 Press [▲/▼] to move to **PICTURE** and press [□/⊞] on the product.

- 3 Press [▲/▼] to move to **Brightness** and press [□/⊞] on the product.

The following screen will appear.

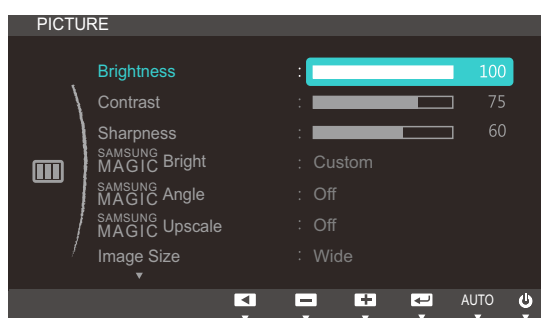

- 4 Adjust the **Brightness** using the [▲/▼] buttons.
- 5 The selected option will be applied.

## 4.2 Contrast

Adjust the contrast between the objects and background. (Range: 0~100)

A higher value will increase the contrast to make the object appear clearer.



This option is not available when **SAMSUNG MAGICBright** is in **Cinema** or **Dynamic Contrast** mode.

### 4.2.1 Configuring Contrast

- 1 Press any button on the front of the product to display the Function Key Guide.

Next, press [MENU] to display the corresponding menu screen.

- 2 Press [▲/▼] to move to **PICTURE** and press [□/⊞] on the product.
- 3 Press [▲/▼] to move to **Contrast** and press [□/⊞] on the product.

The following screen will appear.

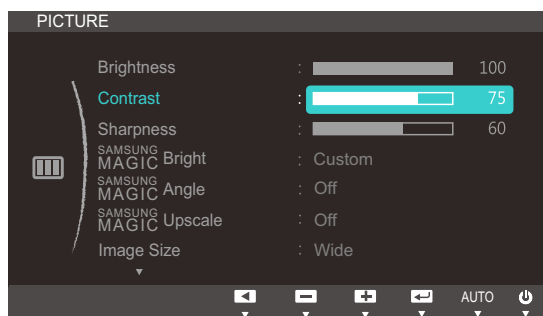

- 4 Adjust the **Contrast** using the [▲/▼] buttons.
- 5 The selected option will be applied.

## 4.3 Sharpness

Make the outline of objects more clear or blurry. (Range: 0~100)

A higher value will make the outline of objects clearer.



- This option is not available when **SAMSUNG MAGIC Bright** is in **Cinema** or **Dynamic Contrast** mode.
- This menu is not available when **SAMSUNG MAGIC Upscale** is in **Mode1** or **Mode2**.

### 4.3.1 Configuring Sharpness

- 1 Press any button on the front of the product to display the Function Key Guide.

Next, press [MENU] to display the corresponding menu screen.

- 2 Press [▲/▼] to move to **PICTURE** and press [□/⊞] on the product.
- 3 Press [▲/▼] to move to **Sharpness** and press [□/⊞] on the product.

The following screen will appear.

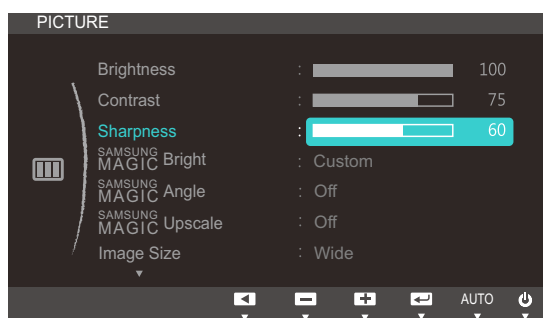

- 4 Adjust the **Sharpness** using the [▲/▼] buttons.
- 5 The selected option will be applied.

## 4.4 SAMSUNG MAGIC Bright

This menu provides an optimum picture quality suitable for the environment where the product will be used.



This menu is not available when **Eco Saving** is enabled.

You can customize the brightness to suit your preferences.

### 4.4.1 Configuring SAMSUNG MAGIC Bright

- 1 Press any button on the front of the product to display the Function Key Guide.

Next, press [MENU] to display the corresponding menu screen.

- 2 Press [▲/▼] to move to **PICTURE** and press [□/⏏] on the product.

- 3 Press [▲/▼] to move to **SAMSUNG MAGIC Bright** and press [□/⏏] on the product.

The following screen will appear.

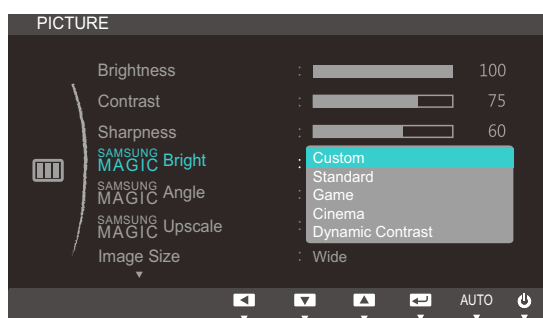

- **Custom:** Customize the contrast and brightness as required.
  - **Standard:** Obtain a picture quality suitable for editing documents or using Internet.
  - **Game:** Obtain a picture quality suitable for playing games that involve many graphic effects and dynamic movements.
  - **Cinema:** Obtain the brightness and sharpness of TVs suitable for enjoying video and DVD content.
  - **Dynamic Contrast:** Obtain balanced brightness through automatic contrast adjustment.
- 4 Press [▲/▼] to move to the option you want and press [□/⏏].
  - 5 The selected option will be applied.

## 4.5 SAMSUNG MAGIC Angle

**SAMSUNG MAGIC Angle** allows you to configure the settings to obtain the optimum picture quality according to your viewing angle.



This option is not available when **SAMSUNG MAGIC Bright** is in **Cinema** or **Dynamic Contrast** mode.

This feature provides the viewing angle, brightness, and tint to suit your preferences.

### 4.5.1 Configuring SAMSUNG MAGIC Angle

- 1 Press any button on the front of the product to display the Function Key Guide.

Next, press [MENU] to display the corresponding menu screen.

- 2 Press [▲/▼] to move to **PICTURE** and press [□/⏏] on the product.

- 3 Press [▲/▼] to move to **SAMSUNG MAGIC Angle** and press [□/⏏] on the product.

The following screen will appear.

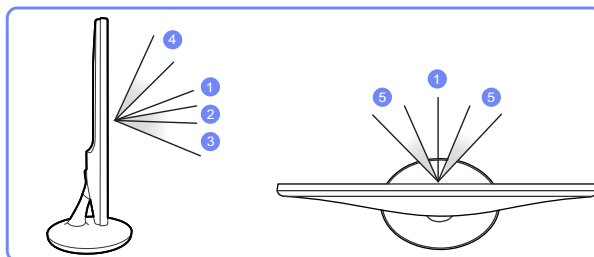
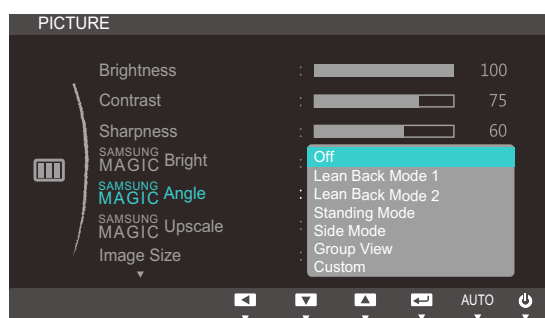

- **Off** ①: Select this option to view directly in front of the product.
- **Lean Back Mode 1** ②: Select this option to view from a place slightly lower than the product.
- **Lean Back Mode 2** ③: Select this option to view from a place lower than Lean Back Mode 1.
- **Standing Mode** ④: Select this option to view from a place higher than the product.
- **Side Mode** ⑤: Select this option to view from either side of the product.
- **Group View**: Select this option for more than one viewer to view from places ①, ④ and ⑤.
- **Custom**: **Lean Back Mode 1** will be applied by default if **Custom** is selected.

- 4 Press [▲/▼] to move to the option you want and press [□/⏏].

- 5 The selected option will be applied.

## 4.6 SAMSUNG MAGIC Upscale

**SAMSUNG MAGIC Upscale** function can enhance the layers of the picture details and the vividness of the picture.



- The function has more obvious effects on low-resolution pictures.
- This menu is not available when **SAMSUNG MAGIC Bright** is in **Cinema** or **Dynamic Contrast** mode.

### 4.6.1 Configuring SAMSUNG MAGIC Upscale

- 1 Press any button on the front of the product to display the Function Key Guide.

Next, press [MENU] to display the corresponding menu screen.

- 2 Press [▲/▼] to move to **PICTURE** and press [□/⊞] on the product.
- 3 Press [▲/▼] to move to **SAMSUNG MAGIC Upscale** and press [□/⊞] on the product.

The following screen will appear.

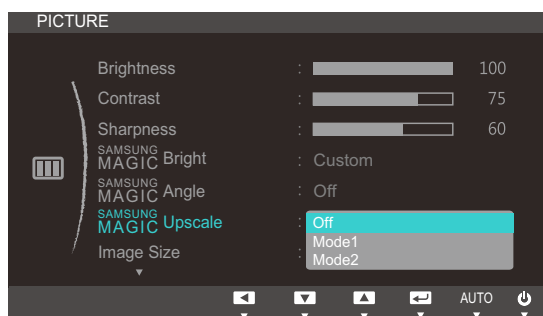

Comparing with **Mode1**, **Mode2** has a stronger effect.

- 4 Press [▲/▼] to move to the option you want and press [□/⊞].
- 5 The selected option will be applied.



## 4.7 Image Size

Change the picture size.

### 4.7.1 Changing the Image Size

- 1 Press any button on the front of the product to display the Function Key Guide.

Next, press [MENU] to display the corresponding menu screen.

- 2 Press [▲/▼] to move to **PICTURE** and press [□/⏏] on the product.

- 3 Press [▲/▼] to move to **Image Size** and press [□/⏏] on the product.

The following screen will appear.

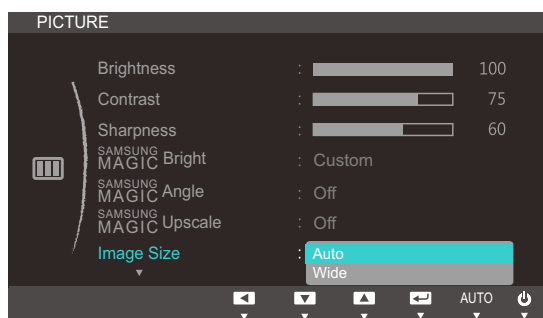

- **Auto**: Display the picture according to the aspect ratio of the input source.
  - **Wide**: Display the picture in full screen regardless of the aspect ratio of the input source.
- 4 Press [▲/▼] to move to the option you want and press [□/⏏].
  - 5 The selected option will be applied.

## 4.8 H-Position & V-Position

**H-Position:** Move the screen to the left or right.

**V-Position:** Move the screen up or down.

### 4.8.1 Configuring H-Position & V-Position

- 1 Press any button on the front of the product to display the Function Key Guide.

Next, press [MENU] to display the corresponding menu screen.

- 2 Press [▲/▼] to move to **PICTURE** and press [□/⊞] on the product.

- 3 Press [▲/▼] to move to **H-Position** or **V-Position**, and press [□/⊞].

The following screen will appear.

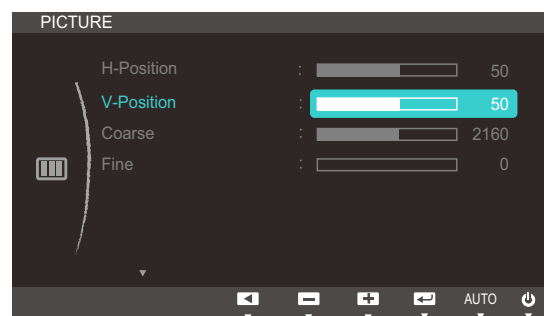
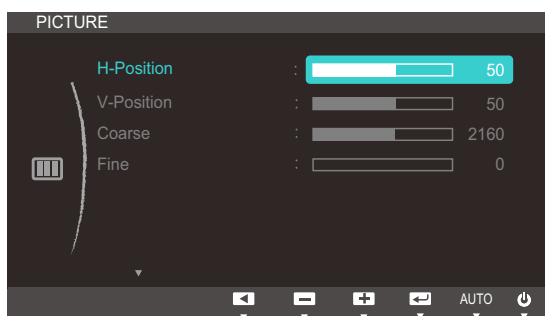

- 4 Press [▲/▼] to configure **H-Position** or **V-Position**.
- 5 The selected option will be applied.

## 4.9 Coarse

Adjust the screen frequency.

### 4.9.1 Adjusting Coarse

- 1 Press any button on the front of the product to display the Function Key Guide.

Next, press [MENU] to display the corresponding menu screen.

- 2 Press [▲/▼] to move to **PICTURE** and press [□/⏏] on the product.

- 3 Press [▲/▼] to move to **Coarse** and press [□/⏏] on the product.

The following screen will appear.

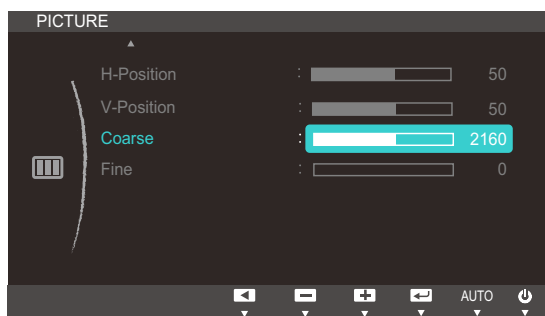

- 4 Adjust the **Coarse** using the [▲/▼] buttons.
- 5 The selected option will be applied.

## 4.10 Fine

Fine-adjust the screen to obtain a vivid picture.

### 4.10.1 Adjusting Fine

- 1 Press any button on the front of the product to display the Function Key Guide.

Next, press [MENU] to display the corresponding menu screen.

- 2 Press [▲/▼] to move to **PICTURE** and press [□/□] on the product.

- 3 Press [▲/▼] to move to **Fine** and press [□/□] on the product.

The following screen will appear.

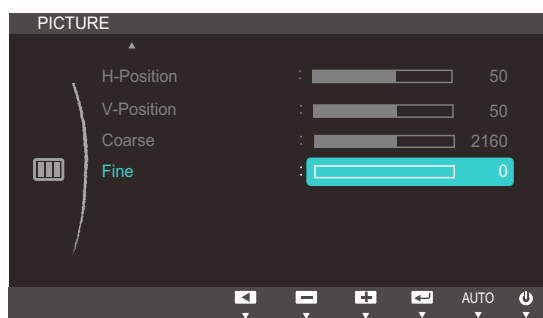

- 4 Adjust the **Fine** using the [▲/▼] buttons.
- 5 The selected option will be applied.

## Screen Setup

The functions available may vary depending on the product model.

Configure the screen settings such as brightness.

### 5.1 Brightness

You can adjust the general brightness of the picture. (Range: 0~100)

A higher value will make the picture appear brighter.



- This menu is not available when **SAMSUNG MAGIC Bright** is set to **Dynamic Contrast** mode.
- This menu is not available when **Eco Saving** is enabled.

#### 5.1.1 Configuring Brightness

- 1 Press any button on the front of the product to display the Function Key Guide.

Next, press [MENU] to display the corresponding menu screen.

- 2 Press [▲/▼] to move to **PICTURE** and press [□/⏏] on the product.
- 3 Press [▲/▼] to move to **Brightness** and press [□/⏏] on the product.

The following screen will appear.

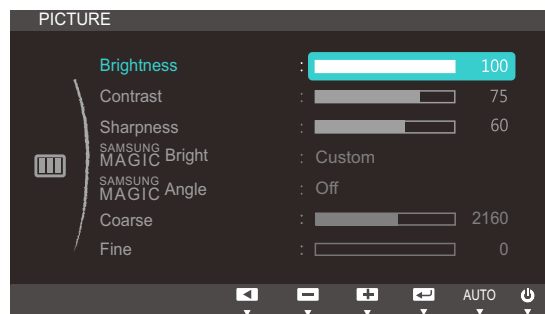

- 4 Adjust the **Brightness** using the [▲/▼] buttons.
- 5 The selected option will be applied.

## 5.2 Contrast

Adjust the contrast between the objects and background. (Range: 0~100)

A higher value will increase the contrast to make the object appear clearer.



This option is not available when **SAMSUNG MAGIC Bright** is in **Cinema** or **Dynamic Contrast** mode.

### 5.2.1 Configuring Contrast

- 1 Press any button on the front of the product to display the Function Key Guide.

Next, press [MENU] to display the corresponding menu screen.

- 2 Press [▲/▼] to move to **PICTURE** and press [□/⊞] on the product.
- 3 Press [▲/▼] to move to **Contrast** and press [□/⊞] on the product.

The following screen will appear.

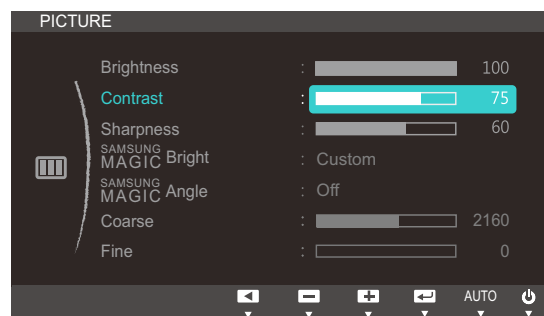

- 4 Adjust the **Contrast** using the [▲/▼] buttons.
- 5 The selected option will be applied.

## 5.3 Sharpness

Make the outline of objects more clear or blurry. (Range: 0~100)

A higher value will make the outline of objects clearer.



This option is not available when **SAMSUNG MAGIC Bright** is in **Cinema** or **Dynamic Contrast** mode.

### 5.3.1 Configuring Sharpness

- 1 Press any button on the front of the product to display the Function Key Guide.

Next, press [**MENU**] to display the corresponding menu screen.

- 2 Press [**▲/▼**] to move to **PICTURE** and press [**□/□**] on the product.
- 3 Press [**▲/▼**] to move to **Sharpness** and press [**□/□**] on the product.

The following screen will appear.

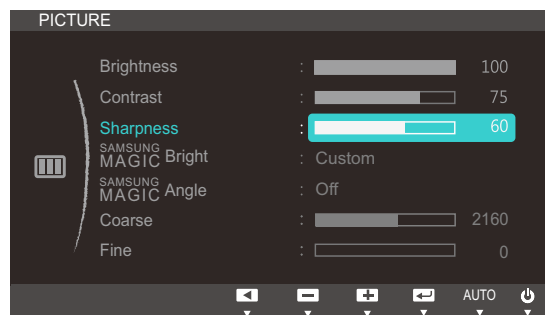

- 4 Adjust the **Sharpness** using the [**▲/▼**] buttons.
- 5 The selected option will be applied.

## 5.4 SAMSUNG MAGIC Bright

This menu provides an optimum picture quality suitable for the environment where the product will be used.



- This menu is not available when **Eco Saving** is enabled.
- This menu is not available when **SAMSUNG MAGIC Angle** is enabled.

You can customize the brightness to suit your preferences.

### 5.4.1 Configuring SAMSUNG MAGIC Bright

- 1 Press any button on the front of the product to display the Function Key Guide.

Next, press [**MENU**] to display the corresponding menu screen.

- 2 Press [**▲/▼**] to move to **PICTURE** and press [**□/⊞**] on the product.
- 3 Press [**▲/▼**] to move to **SAMSUNG MAGIC Bright** and press [**□/⊞**] on the product.

The following screen will appear.

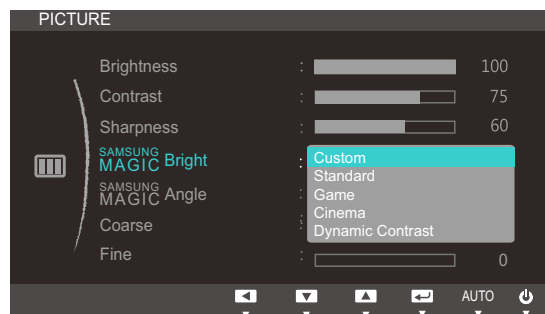

- **Custom**: Customize the contrast and brightness as required.
  - **Standard**: Obtain a picture quality suitable for editing documents or using Internet.
  - **Game**: Obtain a picture quality suitable for playing games that involve many graphic effects and dynamic movements.
  - **Cinema**: Obtain the brightness and sharpness of TVs suitable for enjoying video and DVD content.
  - **Dynamic Contrast**: Obtain balanced brightness through automatic contrast adjustment.
- 4 Press [**▲/▼**] to move to the option you want and press [**□/⊞**].
  - 5 The selected option will be applied.



## 5.5 SAMSUNG MAGIC Angle

**SAMSUNG MAGIC Angle** allows you to configure the settings to obtain the optimum picture quality according to your viewing angle.



This option is not available when **SAMSUNG MAGIC Bright** is in **Cinema** or **Dynamic Contrast** mode.

This feature provides the viewing angle, brightness, and tint to suit your preferences.

### 5.5.1 Configuring SAMSUNG MAGIC Angle

- 1 Press any button on the front of the product to display the Function Key Guide.

Next, press [MENU] to display the corresponding menu screen.

- 2 Press [▲/▼] to move to **PICTURE** and press [□/⏏] on the product.

- 3 Press [▲/▼] to move to **SAMSUNG MAGIC Angle** and press [□/⏏] on the product.

The following screen will appear.

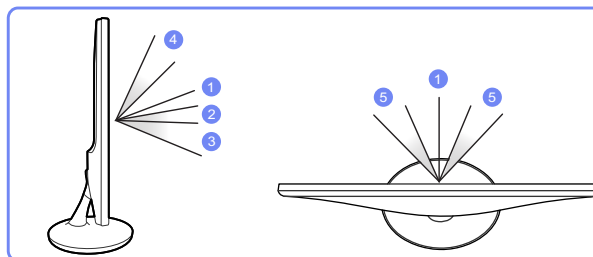
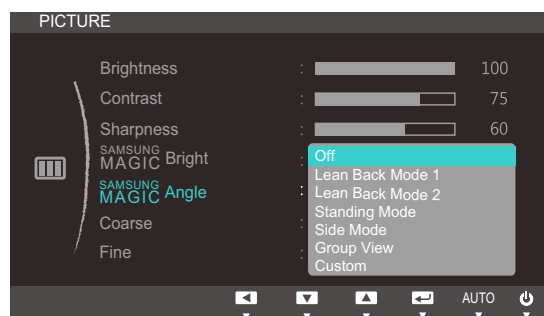

- **Off** ①: Select this option to view directly in front of the product.
- **Lean Back Mode 1** ②: Select this option to view from a place slightly lower than the product.
- **Lean Back Mode 2** ③: Select this option to view from a place lower than Lean Back Mode 1.
- **Standing Mode** ④: Select this option to view from a place higher than the product.
- **Side Mode** ⑤: Select this option to view from either side of the product.
- **Group View**: Select this option for more than one viewer to view from places ①, ④ and ⑤.
- **Custom**: **Lean Back Mode 1** will be applied by default if **Custom** is selected.

- 4 Press [▲/▼] to move to the option you want and press [□/⏏].

- 5 The selected option will be applied.

## 5.6 Coarse

Adjust the screen frequency.



This menu is available in **Analog** mode only.

### 5.6.1 Adjusting Coarse

- 1 Press any button on the front of the product to display the Function Key Guide.

Next, press [**MENU**] to display the corresponding menu screen.

- 2 Press [**▲/▼**] to move to **PICTURE** and press [**□/⏏**] on the product.

- 3 Press [**▲/▼**] to move to **Coarse** and press [**□/⏏**] on the product.

The following screen will appear.

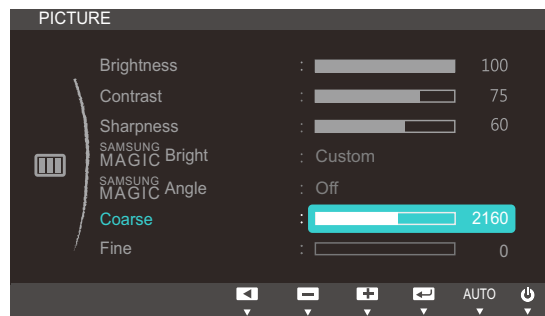

- 4 Adjust the **Coarse** using the [**▲/▼**] buttons.
- 5 The selected option will be applied.

## 5.7 Fine

Fine-adjust the screen to obtain a vivid picture.



This menu is available in **Analog** mode only.

### 5.7.1 Adjusting Fine

- 1 Press any button on the front of the product to display the Function Key Guide.

Next, press [**MENU**] to display the corresponding menu screen.

- 2 Press [**▲/▼**] to move to **PICTURE** and press [**□/⏏**] on the product.
- 3 Press [**▲/▼**] to move to **Fine** and press [**□/⏏**] on the product.

The following screen will appear.

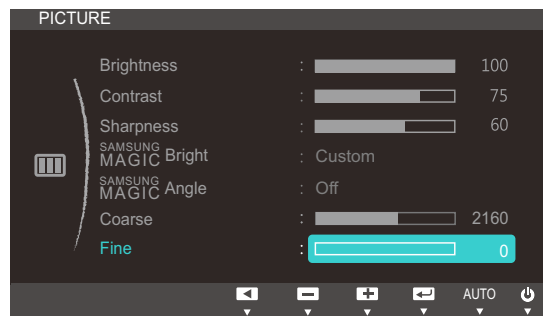

- 4 Adjust the **Fine** using the [**▲/▼**] buttons.
- 5 The selected option will be applied.

## Configuring Tint

The functions available may vary depending on the product model.

Adjust the tint of the screen. This menu is not available when **SAMSUNG MAGICBright** is set to **Cinema** or **Dynamic Contrast** mode.

### 6.1 Red

Adjust the value of the color red in the picture. (Range: 0~100)

A higher value will increase the intensity of the color.

#### 6.1.1 Configuring Red

- 1 Press any button on the front of the product to display the Function Key Guide.

Next, press [MENU] to display the corresponding menu screen.

- 2 Press [▲/▼] to move to **COLOR** and press [□/□] on the product.
- 3 Press [▲/▼] to move to **Red** and press [□/□] on the product.

The following screen will appear.



- 4 Adjust the **Red** using the [▲/▼] buttons.
- 5 The selected option will be applied.

## 6.2 Green

Adjust the value of the color green in the picture. (Range: 0~100)

A higher value will increase the intensity of the color.

### 6.2.1 Configuring Green

- 1 Press any button on the front of the product to display the Function Key Guide.  
Next, press [MENU] to display the corresponding menu screen.
- 2 Press [▲/▼] to move to **COLOR** and press [□/⏏] on the product.
- 3 Press [▲/▼] to move to **Green** and press [□/⏏] on the product.  
The following screen will appear.

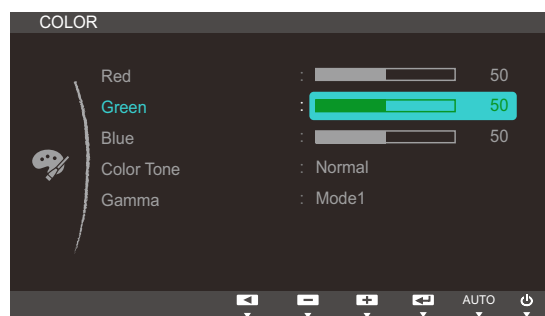

- 4 Adjust the **Green** using the [▲/▼] buttons.
- 5 The selected option will be applied.

## 6.3 Blue

Adjust the value of the color blue in the picture. (Range: 0~100)

A higher value will increase the intensity of the color.

### 6.3.1 Configuring Blue

- 1 Press any button on the front of the product to display the Function Key Guide.

Next, press [MENU] to display the corresponding menu screen.

- 2 Press [▲/▼] to move to **COLOR** and press [□/⏏] on the product.

- 3 Press [▲/▼] to move to **Blue** and press [□/⏏] on the product.

The following screen will appear.

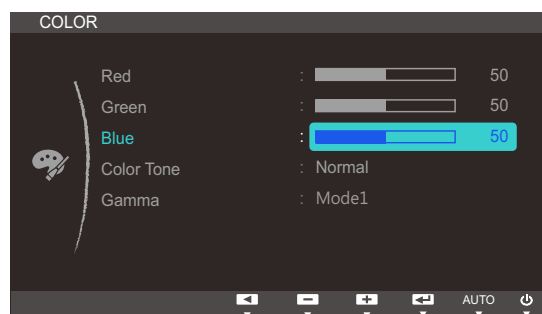

- 4 Adjust the **Blue** using the [▲/▼] buttons.

- 5 The selected option will be applied.

## 6.4 Color Tone

Adjust the general color tone of the picture.

### 6.4.1 Configuring the Color Tone Settings

- 1 Press any button on the front of the product to display the Function Key Guide.

Next, press [MENU] to display the corresponding menu screen.

- 2 Press [▲/▼] to move to **COLOR** and press [□/⏏] on the product.
- 3 Press [▲/▼] to move to **Color Tone** and press [□/⏏] on the product.  
The following screen will appear.

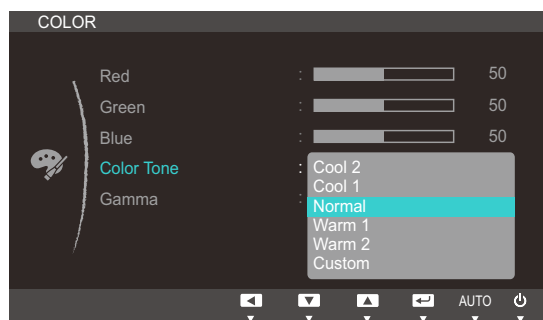

- **Cool 2**: Set the color temperature to be cooler than **Cool 1**.
  - **Cool 1**: Set the color temperature to be cooler than **Normal** mode.
  - **Normal**: Display the standard color tone.
  - **Warm 1**: Set the color temperature to be warmer than **Normal** mode.
  - **Warm 2**: Set the color temperature to be warmer than **Warm 1**.
  - **Custom**: Customize the color tone.
- 4 Press [▲/▼] to move to the option you want and press [□/⏏].
  - 5 The selected option will be applied.

## 6.5 Gamma

Adjust the mid-range brightness (Gamma) of the picture.

### 6.5.1 Configuring Gamma

- 1 Press any button on the front of the product to display the Function Key Guide.

Next, press [MENU] to display the corresponding menu screen.

- 2 Press [▲/▼] to move to **COLOR** and press [□/□] on the product.
- 3 Press [▲/▼] to move to **Gamma** and press [□/□] on the product.

The following screen will appear.

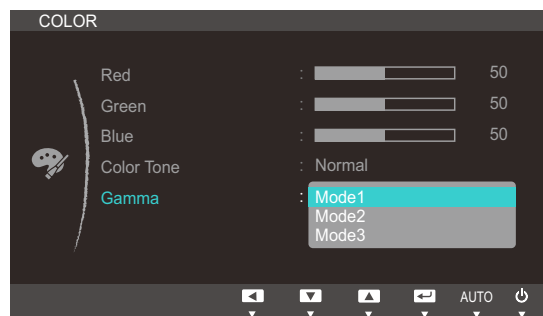

- 4 Press [▲/▼] to move to the option you want and press [□/□].
- 5 The selected option will be applied.



## Configuring Tint

The functions available may vary depending on the product model.

Adjust the tint of the screen. This menu is not available when **SAMSUNG MAGIC Bright** is set to **Cinema** or **Dynamic Contrast** mode.

### 7.1 SAMSUNG MAGIC Color

**SAMSUNG MAGIC Color** is a new picture-quality improvement technology developed independently by Samsung, which delivers vivid natural colors without picture quality degradation.



This menu is not available when **SAMSUNG MAGIC Angle** is enabled.

#### 7.1.1 Configuring SAMSUNG MAGIC Color

- 1 Press any button on the front of the product to display the Key guide. Next, press [MENU] to display the corresponding menu screen.
- 2 Press [▲/▼] to move to **COLOR** and press [□/⏏] on the product.
- 3 Press [▲/▼] to move to **SAMSUNG MAGIC Color** and press [□/⏏] on the product. The following screen will appear.

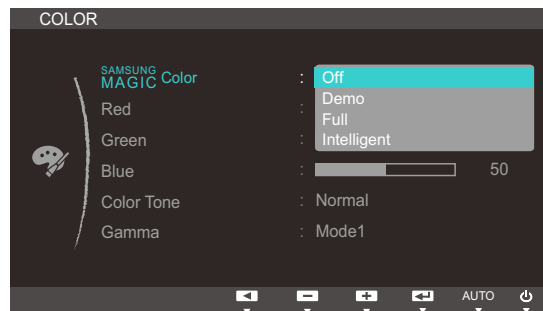

- **Off**: Disable **SAMSUNG MAGIC Color**.
  - **Demo**: Compare normal screen mode with **SAMSUNG MAGIC Color** mode.
  - **Full**: Obtain a vivid picture quality for all areas including the flesh colors in the picture.
  - **Intelligent**: Improve the chroma for all areas except the flesh colors in the picture.
- 4 Press [▲/▼] to move to the option you want and press [□/⏏].
  - 5 The selected option will be applied.

## 7.2 Red

Adjust the value of the color red in the picture. (Range: 0~100)

A higher value will increase the intensity of the color.



This menu is not available when **SAMSUNG MAGIC Color** is in **Full** or **Intelligent** mode.

### 7.2.1 Configuring Red

- 1 Press any button on the front of the product to display the Function Key Guide.

Next, press [**MENU**] to display the corresponding menu screen.

- 2 Press [**▲/▼**] to move to **COLOR** and press [**□/□**] on the product.
- 3 Press [**▲/▼**] to move to **Red** and press [**□/□**] on the product.

The following screen will appear.

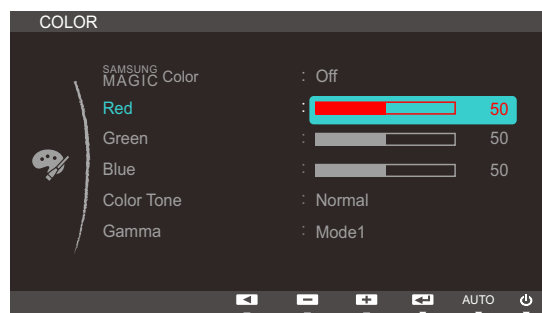

- 4 Adjust the **Red** using the [**▲/▼**] buttons.
- 5 The selected option will be applied.

## 7.3 Green

Adjust the value of the color green in the picture. (Range: 0~100)

A higher value will increase the intensity of the color.



This menu is not available when **SAMSUNG MAGIC Color** is in **Full** or **Intelligent** mode.

### 7.3.1 Configuring Green

- 1 Press any button on the front of the product to display the Function Key Guide.

Next, press [MENU] to display the corresponding menu screen.

- 2 Press [▲/▼] to move to **COLOR** and press [□/⏏] on the product.
- 3 Press [▲/▼] to move to **Green** and press [□/⏏] on the product.

The following screen will appear.

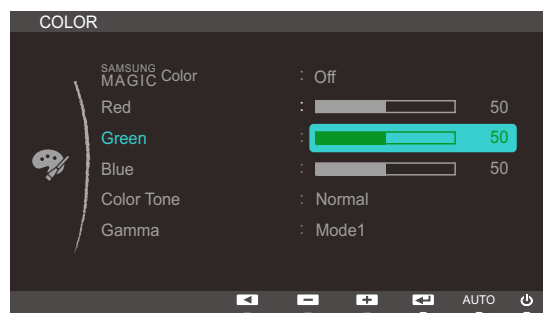

- 4 Adjust the **Green** using the [▲/▼] buttons.
- 5 The selected option will be applied.

## 7.4 Blue

Adjust the value of the color blue in the picture. (Range: 0~100)

A higher value will increase the intensity of the color.



This menu is not available when **SAMSUNG MAGIC Color** is in **Full** or **Intelligent** mode.

### 7.4.1 Configuring Blue

- 1 Press any button on the front of the product to display the Function Key Guide.

Next, press [**MENU**] to display the corresponding menu screen.

- 2 Press [**▲/▼**] to move to **COLOR** and press [**□/□**] on the product.
- 3 Press [**▲/▼**] to move to **Blue** and press [**□/□**] on the product.

The following screen will appear.

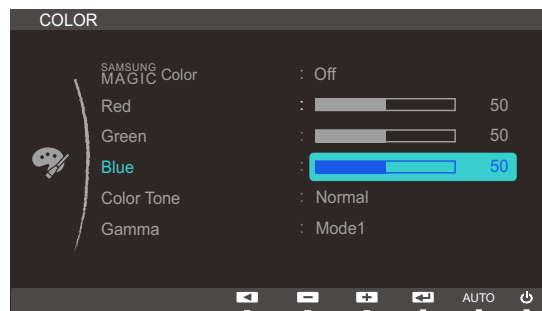

- 4 Adjust the **Blue** using the [**▲/▼**] buttons.
- 5 The selected option will be applied.

## 7.5 Color Tone

Adjust the general color tone of the picture.



- This menu is not available when **SAMSUNG MAGIC Color** is in **Full** or **Intelligent** mode.
- This menu is not available when **SAMSUNG MAGIC Angle** is enabled.

### 7.5.1 Configuring the Color Tone Settings

- 1 Press any button on the front of the product to display the Function Key Guide.

Next, press [**MENU**] to display the corresponding menu screen.

- 2 Press [**▲/▼**] to move to **COLOR** and press [**□/⏏**] on the product.
- 3 Press [**▲/▼**] to move to **Color Tone** and press [**□/⏏**] on the product.

The following screen will appear.

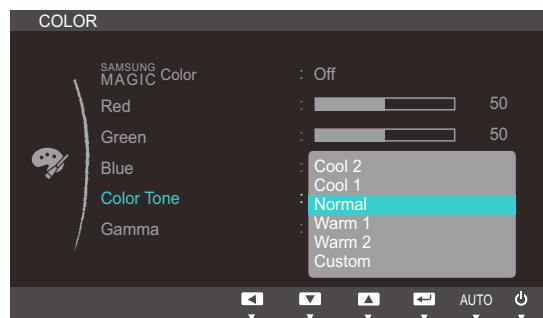

- **Cool 2**: Set the color temperature to be cooler than **Cool 1**.
- **Cool 1**: Set the color temperature to be cooler than **Normal** mode.
- **Normal**: Display the standard color tone.
- **Warm 1**: Set the color temperature to be warmer than **Normal** mode.
- **Warm 2**: Set the color temperature to be warmer than **Warm 1**.
- **Custom**: Customize the color tone.



- When the external input is connected through HDMI and **PC/AV Mode** is set to **AV**, **Color Tone** has four color temperature settings (**Cool**, **Normal**, **Warm** and **Custom**).
- The function may not be supported depending on the ports provided with the product.

- 4 Press [**▲/▼**] to move to the option you want and press [**□/⏏**].
- 5 The selected option will be applied.

## 7.6 Gamma

Adjust the mid-range brightness (Gamma) of the picture.



This menu is not available when **SAMSUNG MAGIC Angle** is enabled.

### 7.6.1 Configuring Gamma

- 1 Press any button on the front of the product to display the Function Key Guide.

Next, press [**MENU**] to display the corresponding menu screen.

- 2 Press [**▲/▼**] to move to **COLOR** and press [**□/□**] on the product.
- 3 Press [**▲/▼**] to move to **Gamma** and press [**□/□**] on the product.

The following screen will appear.

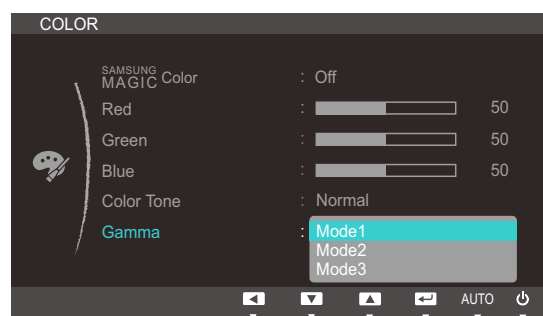

- 4 Press [**▲/▼**] to move to the option you want and press [**□/□**].
- 5 The selected option will be applied.

The functions available may vary depending on the product model.

## 8.1 Language

Set the menu language.



- A change to the language setting will only be applied to the onscreen menu display.
- It will not be applied to other functions on your PC.

### 8.1.1 Configuring Language

- 1 Press any button on the front of the product to display the Function Key Guide.

Next, press [MENU] to display the corresponding menu screen.

- 2 Press [▲/▼] to move to **MENU SETTINGS** and press [□/⏏] on the product.
- 3 Press [▲/▼] to move to **Language** and press [□/⏏] on the product.

The following screen will appear.



- 4 Press [▲/▼] to move to the language you want and press [□/⏏].
- 5 The selected option will be applied.

## 8.2 Menu H-Position & Menu V-Position

**Menu H-Position:** Move the menu position to the left or right.

**Menu V-Position:** Move the menu position up or down.

### 8.2.1 Configuring Menu H-Position & Menu V-Position

- 1 Press any button on the front of the product to display the Function Key Guide.  
Next, press [MENU] to display the corresponding menu screen.
- 2 Press [▲/▼] to move to **MENU SETTINGS** and press [□/⏏] on the product.
- 3 Press [▲/▼] to move to **Menu H-Position** or **Menu V-Position**, and press [□/⏏] on the product.  
The following screen will appear.

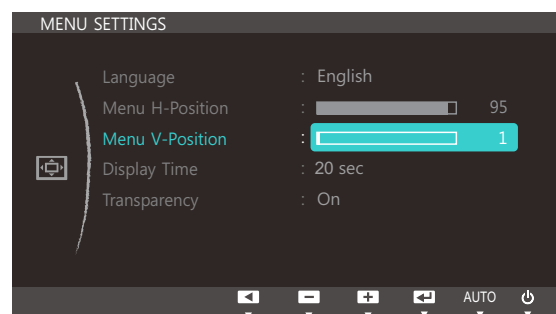
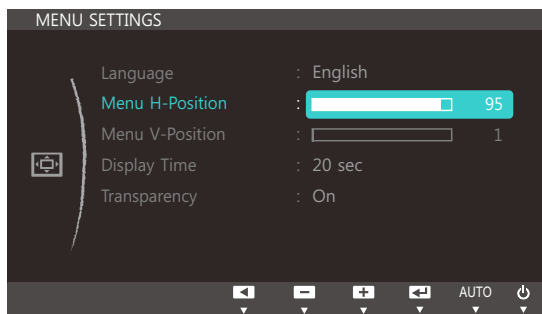

- 4 Press [▲/▼] to configure **Menu H-Position** or **Menu V-Position**.
- 5 The selected option will be applied.



## 8.3 Display Time

Set the on-screen display (OSD) menu to automatically disappear if the menu is not used for a specified period of time.

**Display Time** can be used to specify the time after which you want the OSD menu to disappear.

### 8.3.1 Configuring Display Time

- 1 Press any button on the front of the product to display the Function Key Guide.

Next, press [**MENU**] to display the corresponding menu screen.

- 2 Press [**▲/▼**] to move to **MENU SETTINGS** and press [**□/□**] on the product.
- 3 Press [**▲/▼**] to move to **Display Time** and press [**□/□**] on the product.

The following screen will appear.

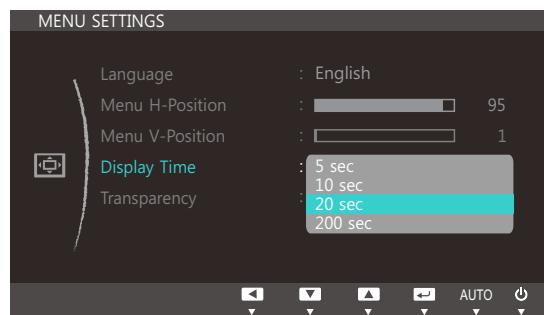

- 4 Press [**▲/▼**] to move to the option you want and press [**□/□**].
- 5 The selected option will be applied.

## 8.4 Transparency

Set the transparency for the menu windows:

### 8.4.1 Changing Transparency

- 1 Press any button on the front of the product to display the Function Key Guide.

Next, press [**MENU**] to display the corresponding menu screen.

- 2 Press [**▲/▼**] to move to **MENU SETTINGS** and press [**□/⏏**] on the product.
- 3 Press [**▲/▼**] to move to **Transparency** and press [**□/⏏**] on the product.

The following screen will appear.

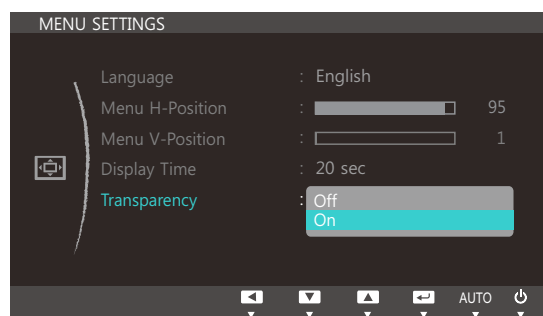

- 4 Press [**▲/▼**] to move to the option you want and press [**□/⏏**].
- 5 The selected option will be applied.

## Coordinating OSD

The functions available may vary depending on the product model.

### 9.1 H-Position & V-Position

**H-Position:** Move the screen to the left or right.

**V-Position:** Move the screen up or down.



- This menu is available in **Analog** mode only.
- This menu is only available when **Image Size** is set to **Screen Fit** in **AV** Mode. When a 480P or 576P or 720P or 1080P signal is input in **AV** mode and the monitor can display normally, select **Screen Fit** to adjust horizontal position in 0-6 levels.

#### 9.1.1 Configuring H-Position & V-Position

- 1 Press any button on the front of the product to display the Function Key Guide.  
Next, press [**MENU**] to display the corresponding menu screen.
- 2 Press [**▲/▼**] to move to **SIZE&POSITION** and press [**□/□**] on the product.
- 3 Press [**▲/▼**] to move to **H-Position** or **V-Position**, and press [**□/□**].  
The following screen will appear.

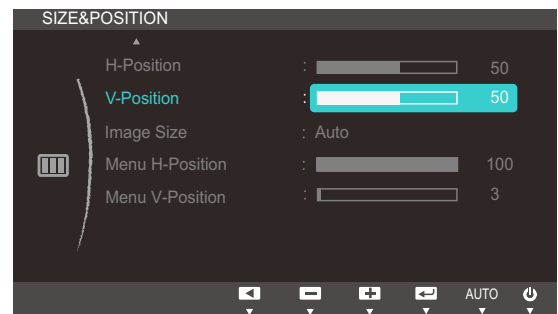
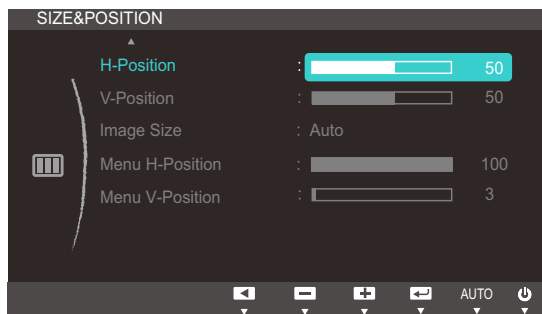

- 4 Press [**▲/▼**] to configure **H-Position** or **V-Position**.
- 5 The selected option will be applied.

## 9.2 Image Size

Change the picture size.

### 9.2.1 Changing the Image Size

- 1 Press any button on the front of the product to display the Function Key Guide.

Next, press [MENU] to display the corresponding menu screen.

- 2 Press [▲/▼] to move to **SIZE&POSITION** and press [□/⏏] on the product.
- 3 Press [▲/▼] to move to **Image Size** and press [□/⏏] on the product.

The following screen will appear.

In **PC** mode



- **Auto**: Display the picture according to the aspect ratio of the input source.
- **Wide**: Display the picture in full screen regardless of the aspect ratio of the input source.

In **AV** mode

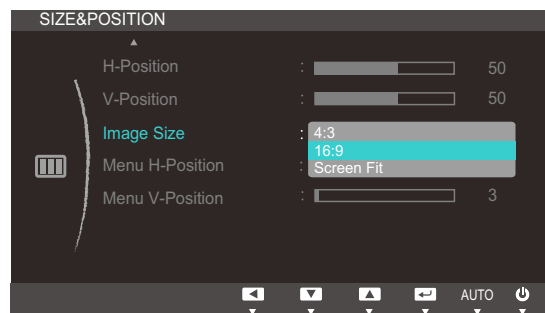

- **4:3**: Display the picture with an aspect ratio of 4:3. Suitable for videos and standard broadcasts.
- **16:9**: Display the picture with an aspect ratio of 16:9.
- **Screen Fit**: Display the picture with the original aspect ratio without cutting off.



- Changing the screen size is available when the following conditions are satisfied.
- The function may not be supported depending on the ports provided with the product.
  - A digital output device is connected using the DVI cable.

- The input signal is 480p, 576p, 720p, or 1080p and monitor can display normally (Not every model can support all of these signals.).
  - This can only be set when the external input is connected through DVI and **PC/AV Mode** is set to **AV**.
- 4 Press [▲/▼] to move to the option you want and press [□/↵].
- 5 The selected option will be applied.

## 9.3 Menu H-Position & Menu V-Position

**Menu H-Position:** Move the menu position to the left or right.

**Menu V-Position:** Move the menu position up or down.

### 9.3.1 Configuring Menu H-Position & Menu V-Position

- 1 Press any button on the front of the product to display the Function Key Guide.  
Next, press [MENU] to display the corresponding menu screen.
- 2 Press [▲/▼] to move to **SIZE&POSITION** and press [□/⇄] on the product.
- 3 Press [▲/▼] to move to **Menu H-Position** or **Menu V-Position**, and press [□/⇄] on the product.  
The following screen will appear.

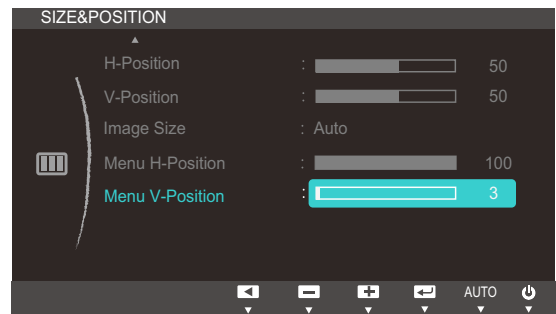
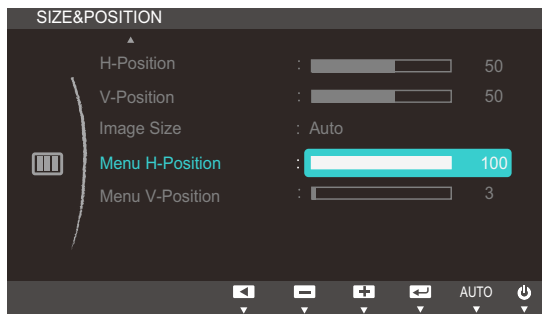

- 4 Press [▲/▼] to configure **Menu H-Position** or **Menu V-Position**.
- 5 The selected option will be applied.

The functions available may vary depending on the product model.

## 10.1 Reset

Return all the settings for the product to the default factory settings.

### 10.1.1 Initializing Settings (Reset)

- 1 Press any button on the front of the product to display the Function Key Guide.

Next, press [MENU] to display the corresponding menu screen.

- 2 Press [▲/▼] to move to **SETUP&RESET** and press [□/□] on the product.

- 3 Press [▲/▼] to move to **Reset** and press [□/□] on the product.

The following screen will appear.

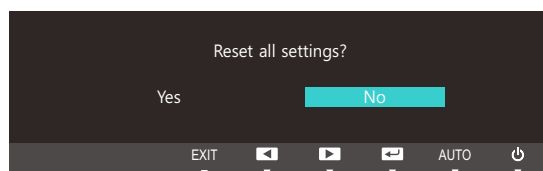
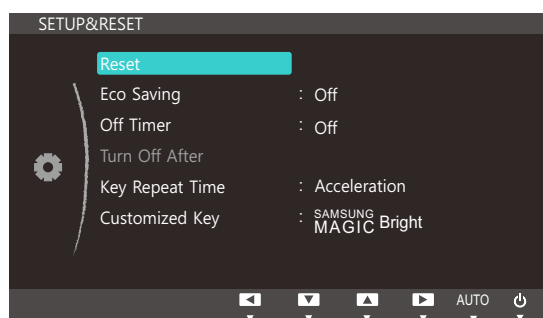

- 4 Press [▲/▼] to move to the option you want and press [□/□].

- 5 The selected option will be applied.

## 10.2 Eco Saving

The **Eco Saving** function reduces power consumption by controlling the electric current used by the monitor panel.



This menu is not available when **SAMSUNG MAGIC Bright** is in **Dynamic Contrast** mode.

### 10.2.1 Configuring Eco Saving

- 1 Press any button on the front of the product to display the Function Key Guide.

Next, press [MENU] to display the corresponding menu screen.

- 2 Press [▲/▼] to move to **SETUP&RESET** and press [□/⏏] on the product.

- 3 Press [▲/▼] to move to **Eco Saving** and press [□/⏏] on the product.

The following screen will appear.

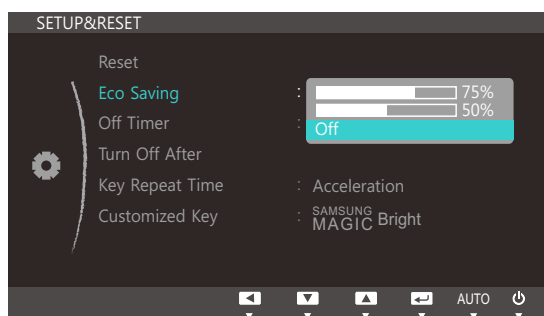

- **75%:** Change the monitor power consumption to 75% of the default level.
  - **50%:** Change the monitor power consumption to 50% of the default level.
  - **Off:** Deactivate the **Eco Saving** function.
- 4 Press [▲/▼] to move to the option you want and press [□/⏏].
  - 5 The selected option will be applied.



## 10.3 Off Timer

You can set the product to automatically turn off.

### 10.3.1 Configuring Off Timer

- 1 Press any button on the front of the product to display the Function Key Guide.

Next, press [MENU] to display the corresponding menu screen.

- 2 Press [▲/▼] to move to **SETUP&RESET** and press [□/□] on the product.

- 3 Press [▲/▼] to move to **Off Timer** and press [□/□] on the product.

The following screen will appear.

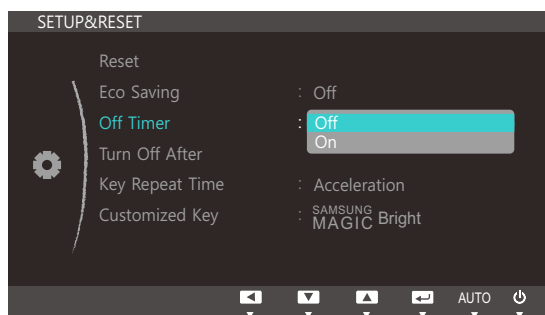

- **Off**: Deactivate the off timer so that the product does not power off automatically.
  - **On**: Activate the off timer so that the product powers off automatically.
- 4 Press [▲/▼] to move to the option you want and press [□/□].
  - 5 The selected option will be applied.

## 10.4 Turn Off After

The off timer can be set within a range of 1 to 23 hours. The product will automatically power off after the specified number of hours.



This option is only available when **Off Timer** is set to **On**.

### 10.4.1 Configuring Turn Off After

- 1 Press any button on the front of the product to display the Function Key Guide.

Next, press [MENU] to display the corresponding menu screen.

- 2 Press [▲/▼] to move to **SETUP&RESET** and press [□/□] on the product.
- 3 Press [▲/▼] to move to **Turn Off After** and press [□/□] on the product.

The following screen will appear.

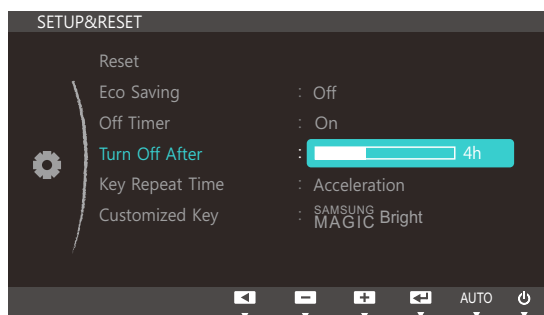

- 4 Press [▲/▼] to configure **Turn Off After**.
- 5 The selected option will be applied.

## 10.5 Key Repeat Time

Control the response rate of a button when the button is pressed.

### 10.5.1 Configuring Key Repeat Time

- 1 Press any button on the front of the product to display the Function Key Guide.  
Next, press [MENU] to display the corresponding menu screen.
- 2 Press [▲/▼] to move to **SETUP&RESET** and press [□/□] on the product.
- 3 Press [▲/▼] to move to **Key Repeat Time** and press [□/□] on the product.  
The following screen will appear.

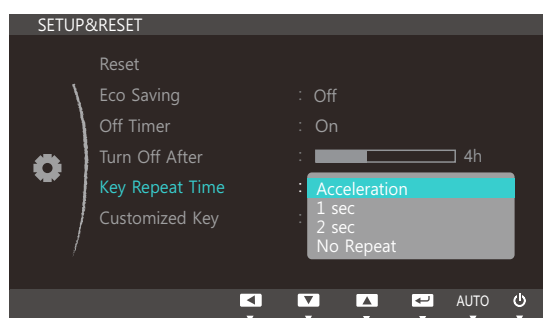

- **Acceleration**, **1 sec**, or **2 sec** can be selected. If **No Repeat** is selected, a command responds only once when a button is pressed.
- 4 Press [▲/▼] to move to the option you want and press [□/□].
  - 5 The selected option will be applied.

## 10.6 Customized Key

You can customize **Customized Key** as follows.

### 10.6.1 Configuring Customized Key

- 1 Press any button on the front of the product to display the Function Key Guide.

Next, press [**MENU**] to display the corresponding menu screen.

- 2 Press [**▲/▼**] to move to **SETUP&RESET** and press [**□/□**] on the product.
- 3 Press [**▲/▼**] to move to **Customized Key** and press [**□/□**] on the product.

The following screen will appear.

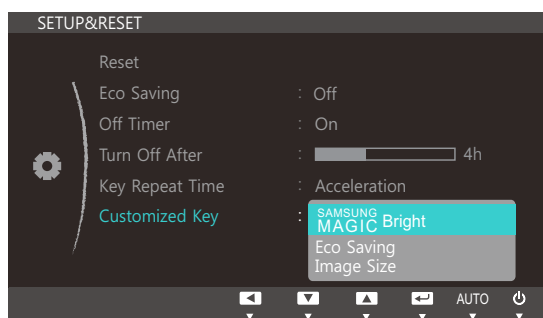

- **SAMSUNG MAGIC Bright** - **Eco Saving** - **Image Size**
- 4 Press [**▲/▼**] to move to the option you want and press [**□/□**].
  - 5 The selected option will be applied.

# Setup and Reset

The functions available may vary depending on the product model.

## 11.1 Reset

Return all the settings for the product to the default factory settings.

### 11.1.1 Initializing Settings (Reset)

- 1 Press any button on the front of the product to display the Function Key Guide.

Next, press [MENU] to display the corresponding menu screen.

- 2 Press [▲/▼] to move to **SETUP&RESET** and press [□/⏏] on the product.

- 3 Press [▲/▼] to move to **Reset** and press [□/⏏] on the product.

The following screen will appear.

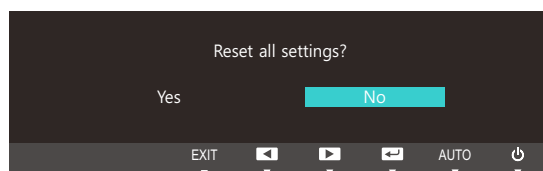
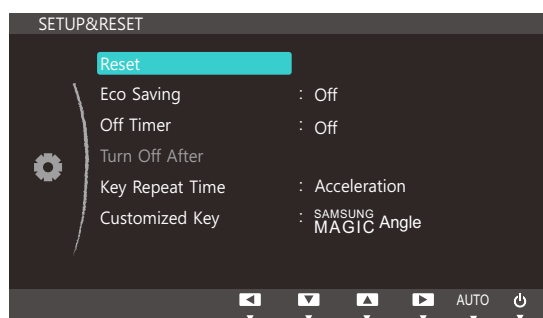

- 4 Press [▲/▼] to move to the option you want and press [□/⏏].

- 5 The selected option will be applied.

## 11.2 Eco Saving

The **Eco Saving** function reduces power consumption by controlling the electric current used by the monitor panel.



This menu is not available when **SAMSUNG MAGIC Bright** is in **Dynamic Contrast** mode.

### 11.2.1 Configuring Eco Saving

- 1 Press any button on the front of the product to display the Function Key Guide.

Next, press [MENU] to display the corresponding menu screen.

- 2 Press [▲/▼] to move to **SETUP&RESET** and press [□/⏏] on the product.

- 3 Press [▲/▼] to move to **Eco Saving** and press [□/⏏] on the product.

The following screen will appear.

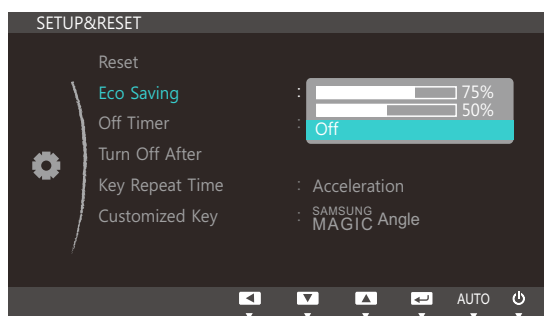

- **75%**: Change the monitor power consumption to 75% of the default level.
  - **50%**: Change the monitor power consumption to 50% of the default level.
  - **Off**: Deactivate the **Eco Saving** function.
- 4 Press [▲/▼] to move to the option you want and press [□/⏏].
  - 5 The selected option will be applied.

## 11.3 Off Timer

You can set the product to automatically turn off.

### 11.3.1 Configuring Off Timer

- 1 Press any button on the front of the product to display the Function Key Guide.

Next, press [MENU] to display the corresponding menu screen.

- 2 Press [▲/▼] to move to **SETUP&RESET** and press [□/□] on the product.

- 3 Press [▲/▼] to move to **Off Timer** and press [□/□] on the product.

The following screen will appear.

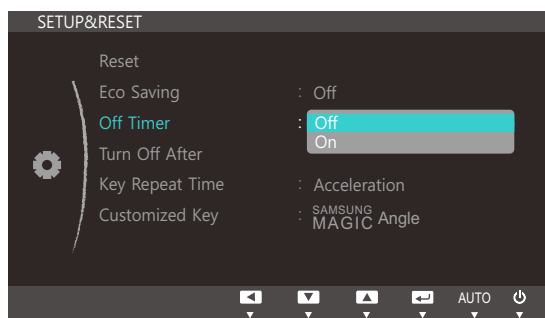

- **Off**: Deactivate the off timer so that the product does not power off automatically.
  - **On**: Activate the off timer so that the product powers off automatically.
- 4 Press [▲/▼] to move to the option you want and press [□/□].
  - 5 The selected option will be applied.

## 11.4 Turn Off After

The off timer can be set within a range of 1 to 23 hours. The product will automatically power off after the specified number of hours.



This option is only available when **Off Timer** is set to **On**.

### 11.4.1 Configuring Turn Off After

- 1 Press any button on the front of the product to display the Function Key Guide.

Next, press [MENU] to display the corresponding menu screen.

- 2 Press [▲/▼] to move to **SETUP&RESET** and press [□/□] on the product.

- 3 Press [▲/▼] to move to **Turn Off After** and press [□/□] on the product.

The following screen will appear.

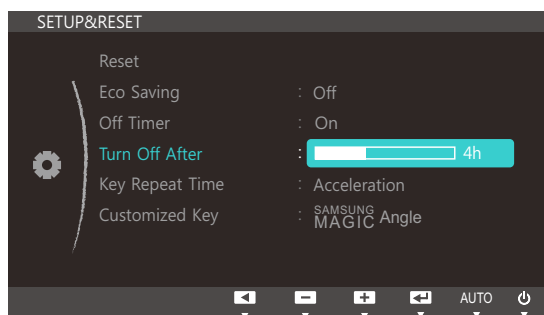

- 4 Press [▲/▼] to configure **Turn Off After**.

- 5 The selected option will be applied.



For products for the market in Europe, the **Off Timer** is set to automatically activate 4 hours after the product powers on. This is done in accordance with power supply regulations. If you do not want the timer to activate, go to **MENU** → **SETUP&RESET** and set **Off Timer** to **Off**.



## 11.5 Key Repeat Time

Control the response rate of a button when the button is pressed.

### 11.5.1 Configuring Key Repeat Time

- 1 Press any button on the front of the product to display the Function Key Guide.  
Next, press [MENU] to display the corresponding menu screen.
- 2 Press [▲/▼] to move to **SETUP&RESET** and press [□/□] on the product.
- 3 Press [▲/▼] to move to **Key Repeat Time** and press [□/□] on the product.  
The following screen will appear.

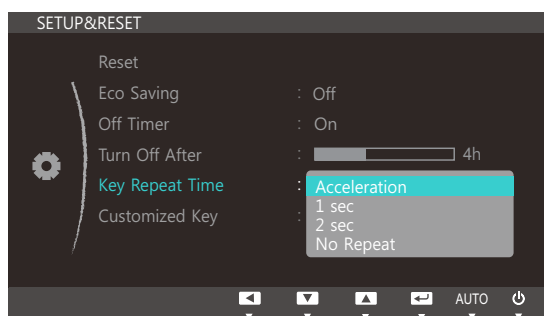

- **Acceleration**, **1 sec**, or **2 sec** can be selected. If **No Repeat** is selected, a command responds only once when a button is pressed.
- 4 Press [▲/▼] to move to the option you want and press [□/□].
  - 5 The selected option will be applied.

## 11.6 Customized Key

You can customize **Customized Key** as follows.

### 11.6.1 Configuring Customized Key

- 1 Press any button on the front of the product to display the Function Key Guide.

Next, press [MENU] to display the corresponding menu screen.

- 2 Press [▲/▼] to move to **SETUP&RESET** and press [□/⏏] on the product.
- 3 Press [▲/▼] to move to **Customized Key** and press [□/⏏] on the product.

The following screen will appear.

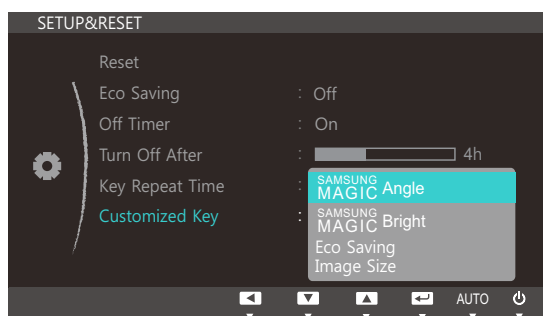

- **SAMSUNG**Angle - **SAMSUNG**Bright - **Eco Saving** - **Image Size**

- 4 Press [▲/▼] to move to the option you want and press [□/⏏].
- 5 The selected option will be applied.

The functions available may vary depending on the product model.

## 12.1 Reset

Return all the settings for the product to the default factory settings.

### 12.1.1 Initializing Settings (Reset)

- 1 Press any button on the front of the product to display the Function Key Guide.

Next, press [MENU] to display the corresponding menu screen.

- 2 Press [▲/▼] to move to **SETUP&RESET** and press [□/□] on the product.

- 3 Press [▲/▼] to move to **Reset** and press [□/□] on the product.

The following screen will appear.

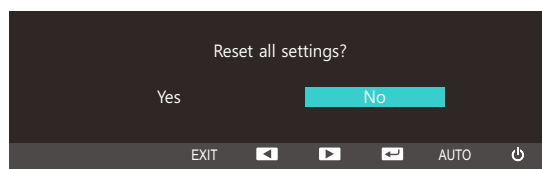
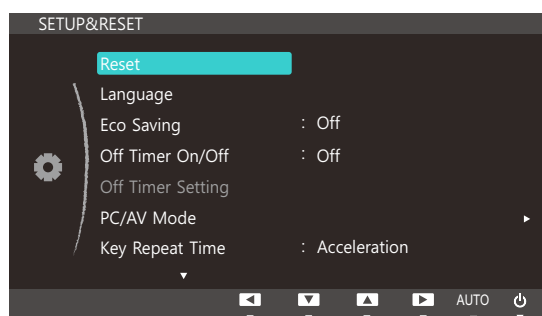

- 4 Press [▲/▼] to move to the option you want and press [□/□].

- 5 The selected option will be applied.

## 12.2 Language

Set the menu language.



- A change to the language setting will only be applied to the onscreen menu display.
- It will not be applied to other functions on your PC.

### 12.2.1 Configuring Language

- 1 Press any button on the front of the product to display the Function Key Guide.

Next, press [MENU] to display the corresponding menu screen.

- 2 Press [▲/▼] to move to **SETUP&RESET** and press [□/⏏] on the product.
- 3 Press [▲/▼] to move to **Language** and press [□/⏏] on the product.

The following screen will appear.

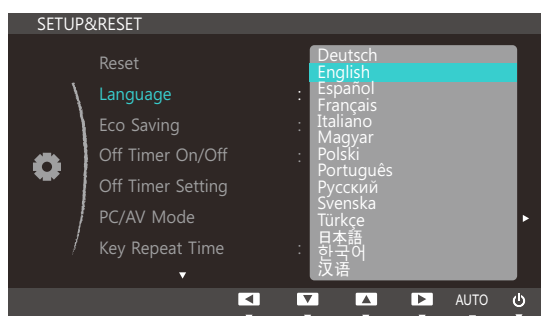

- 4 Press [▲/▼] to move to the language you want and press [□/⏏].
- 5 The selected option will be applied.

## 12.3 Eco Saving

The **Eco Saving** function reduces power consumption by controlling the electric current used by the monitor panel.



This menu is not available when **SAMSUNG MAGICBright** is in **Dynamic Contrast** mode.

### 12.3.1 Configuring Eco Saving

- 1 Press any button on the front of the product to display the Function Key Guide.

Next, press [MENU] to display the corresponding menu screen.

- 2 Press [▲/▼] to move to **SETUP&RESET** and press [□/⏏] on the product.

- 3 Press [▲/▼] to move to **Eco Saving** and press [□/⏏] on the product.

The following screen will appear.

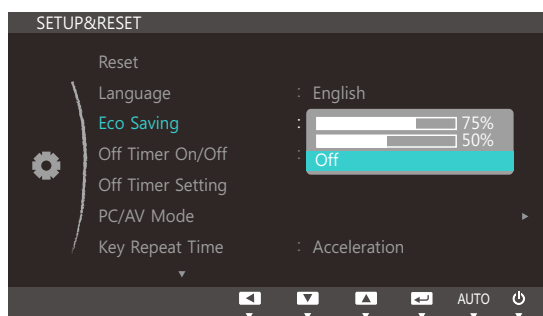

- **75%:** Change the monitor power consumption to 75% of the default level.
  - **50%:** Change the monitor power consumption to 50% of the default level.
  - **Off:** Deactivate the **Eco Saving** function.
- 4 Press [▲/▼] to move to the option you want and press [□/⏏].
  - 5 The selected option will be applied.

## 12.4 Off Timer On/Off

You can set the product to automatically turn off.

### 12.4.1 Configuring Off Timer On/Off

- 1 Press any button on the front of the product to display the Function Key Guide.

Next, press [MENU] to display the corresponding menu screen.

- 2 Press [▲/▼] to move to **SETUP&RESET** and press [□/□] on the product.

- 3 Press [▲/▼] to move to **Off Timer On/Off** and press [□/□] on the product.

The following screen will appear.

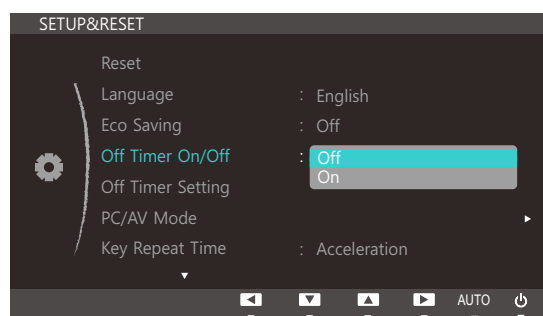

- **Off**: Deactivate the off timer so that the product does not power off automatically.
  - **On**: Activate the off timer so that the product powers off automatically.
- 4 Press [▲/▼] to move to the option you want and press [□/□].
  - 5 The selected option will be applied.

## 12.5 Off Timer Setting

The off timer can be set within a range of 1 to 23 hours. The product will automatically power off after the specified number of hours.



This option is only available when **Off Timer On/Off** is set to **On**.

### 12.5.1 Configuring Off Timer Setting

- 1 Press any button on the front of the product to display the Function Key Guide.

Next, press [MENU] to display the corresponding menu screen.

- 2 Press [▲/▼] to move to **SETUP&RESET** and press [□/□] on the product.
- 3 Press [▲/▼] to move to **Off Timer Setting** and press [□/□] on the product.

The following screen will appear.

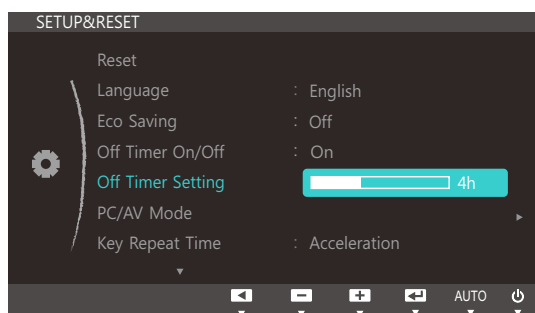

- 4 Press [▲/▼] to configure **Off Timer Setting**.
- 5 The selected option will be applied.

## 12.6 PC/AV Mode

Set **PC/AV Mode** to **AV**. The picture size will be enlarged. This option is useful when you view a movie.



- This function does not support **Analog** mode.
- Supplied for the wide models only such as 16:9 or 16:10.

### 12.6.1 Configuring PC/AV Mode

- 1 Press any button on the front of the product to display the Function Key Guide.

Next, press [**MENU**] to display the corresponding menu screen.

- 2 Press [**▲/▼**] to move to **SETUP&RESET** and press [**□/□**] on the product.
- 3 Press [**▲/▼**] to move to **PC/AV Mode** and press [**□/□**] on the product.

The following screen will appear.

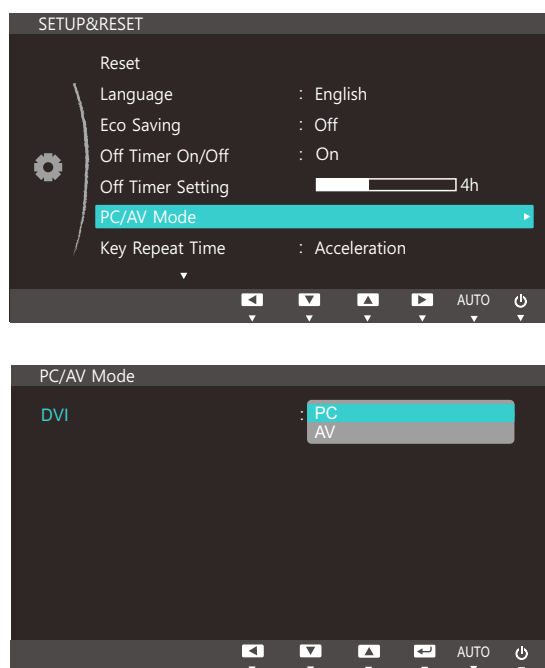

- 4 Press [**▲/▼**] to move to the option you want and press [**□/□**].
- 5 The selected option will be applied.



## 12.7 Key Repeat Time

Control the response rate of a button when the button is pressed.

### 12.7.1 Configuring Key Repeat Time

- 1 Press any button on the front of the product to display the Function Key Guide.

Next, press [MENU] to display the corresponding menu screen.

- 2 Press [▲/▼] to move to **SETUP&RESET** and press [□/□] on the product.
- 3 Press [▲/▼] to move to **Key Repeat Time** and press [□/□] on the product.  
The following screen will appear.

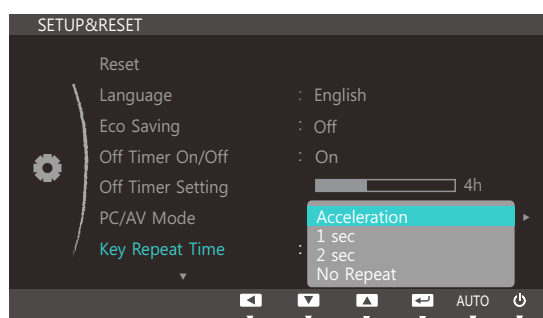

- **Acceleration**, **1 sec**, or **2 sec** can be selected. If **No Repeat** is selected, a command responds only once when a button is pressed.
- 4 Press [▲/▼] to move to the option you want and press [□/□].
  - 5 The selected option will be applied.

## 12.8 Customized Key

You can customize **Customized Key** as follows.

### 12.8.1 Configuring Customized Key

- 1 Press any button on the front of the product to display the Function Key Guide.

Next, press [MENU] to display the corresponding menu screen.

- 2 Press [▲/▼] to move to **SETUP&RESET** and press [□/□] on the product.
- 3 Press [▲/▼] to move to **Customized Key** and press [□/□] on the product.

The following screen will appear.

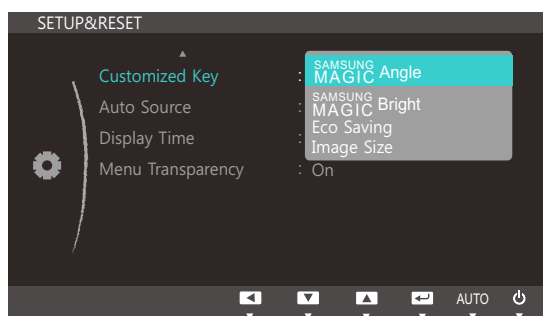

- **SAMSUNG MAGIC Angle** - **SAMSUNG MAGIC Bright** - **Eco Saving** - **Image Size**
- 4 Press [▲/▼] to move to the option you want and press [□/□].
  - 5 The selected option will be applied.

## 12.9 Auto Source

You can activate **Auto Source**.

### 12.9.1 Configuring Auto Source

- 1 Press any button on the front of the product to display the Function Key Guide.

Next, press [MENU] to display the corresponding menu screen.

- 2 Press [▲/▼] to move to **SETUP&RESET** and press [□/⏏] on the product.

- 3 Press [▲/▼] to move to **Auto Source** and press [□/⏏] on the product.

The following screen will appear.

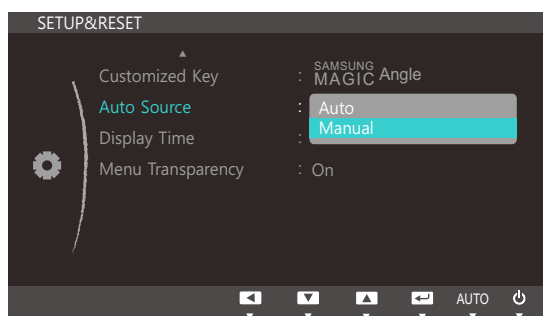

- **Auto**: The input source is automatically recognized.
  - **Manual**: Manually select an input source.
- 4 Press [▲/▼] to move to the option you want and press [□/⏏].
  - 5 The selected option will be applied.

## 12.10 Display Time

Set the on-screen display (OSD) menu to automatically disappear if the menu is not used for a specified period of time.

**Display Time** can be used to specify the time after which you want the OSD menu to disappear.

### 12.10.1 Configuring Display Time

- 1 Press any button on the front of the product to display the Function Key Guide.

Next, press [**MENU**] to display the corresponding menu screen.

- 2 Press [**▲/▼**] to move to **SETUP&RESET** and press [**□/□**] on the product.

- 3 Press [**▲/▼**] to move to **Display Time** and press [**□/□**] on the product.

The following screen will appear.

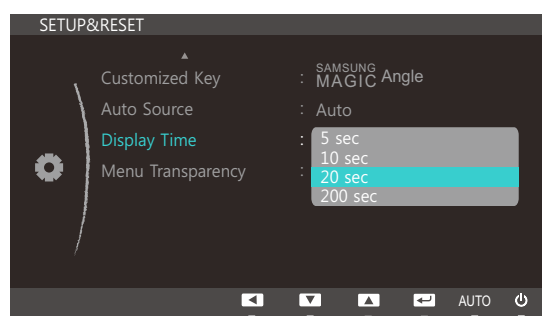

- 4 Press [**▲/▼**] to move to the option you want and press [**□/□**].
- 5 The selected option will be applied.

## 12.11 Menu Transparency

Set the transparency for the menu windows:

### 12.11.1 Changing Menu Transparency

- 1 Press any button on the front of the product to display the Function Key Guide.  
Next, press [**MENU**] to display the corresponding menu screen.
- 2 Press [**▲/▼**] to move to **SETUP&RESET** and press [**□/□**] on the product.
- 3 Press [**▲/▼**] to move to **Menu Transparency** and press [**□/□**] on the product.  
The following screen will appear.

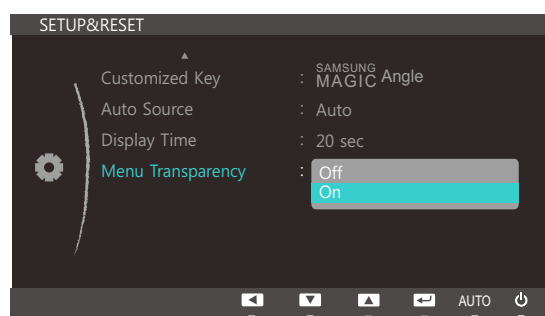

- 4 Press [**▲/▼**] to move to the option you want and press [**□/□**].
- 5 The selected option will be applied.

## 13.1 INFORMATION

View the current input source, frequency and resolution.

### 13.1.1 Displaying INFORMATION

- 1 Press any button on the front of the product to display the Function Key Guide.

Next, press [MENU] to display the corresponding menu screen.

- 2 Press [▲/▼] to move to **INFORMATION**.

The current input source, frequency and resolution will appear.

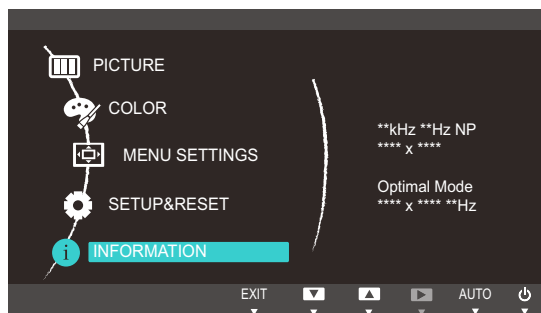

The displayed menu items may vary depending on the model.





## 13.2 Configuring Brightness and Contrast in the Initial Screen

Adjust the **Brightness**, **Contrast** using the [  ] buttons when the initial screen (that displays no menu screen) is displayed.

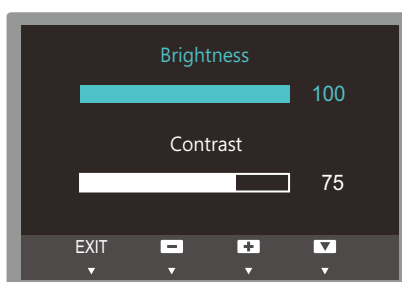
- 1 Press any button on the front of the product (when no menu screen is displayed) to display the Function Key Guide.

Next, press [  ]. The following screen will appear.



- 2 Press the [  /  ] button to alternate between the **Brightness** and **Contrast** settings.
- 3 Adjust the **Brightness**, **Contrast** using the [  /  ] buttons.

## 14.1 MagicTune



### 14.1.1 What is "MagicTune"?



"MagicTune" is a software program that helps with monitor adjustments by providing comprehensive descriptions of monitor functions and easy-to-understand guidelines.

You can adjust the product with the mouse and the keyboard without using the operating buttons of the product.

### 14.1.2 Installing the Software

- 1 Insert the installation CD into the CD-ROM drive.
- 2 Select the "MagicTune" setup program.
  -  If the pop-up screen for the software installation does not appear on the main screen, find and double-click the "MagicTune" setup file on the CD-ROM.
- 3 Select the installation language and click **Next**.
- 4 Complete the remaining software installation steps according to the instructions displayed on the screen.
  - 
    - The software may not work properly if you do not restart the computer after the installation.
    - The "MagicTune" icon may not appear depending on the computer system and the product specifications.
    - If the shortcut icon does not appear, press the F5 key.

### Restrictions and Problems with the Installation ("MagicTune™")

The installation of "MagicTune™" may be affected by the Graphics Card, Motherboard and the Networking Environment.

### System Requirements

#### OS

- Windows XP, Windows Vista, Windows 7, Windows 8



## 14.1.3 Removing the Software

You can only remove "MagicTune™" through **Add or Remove Programs** in Windows.

To remove "MagicTune™", complete the following steps.

- 1 Click **Start** select **Settings**, and select **Control Panel** from the menu.  
For Windows XP, click **Start**, and select **Control Panel** from the menu.
- 2 Double-click the **Add or Remove Programs** icon in the Control Panel.
- 3 In the **Add/Remove** window, find and select "MagicTune™" so that it is highlighted.
- 4 Click **Change or Remove Programs** to remove the software.
- 5 Select **Yes** to start removing "MagicTune™".
- 6 Wait until a message box appears informing you that the software has been removed completely.





For technical support, the FAQ (frequently asked questions) or information about the software upgrade for "MagicTune™", please visit our website ([http://www.samsung.com/us/consumer/learningresources/monitor/magetune/pop\\_intro.html](http://www.samsung.com/us/consumer/learningresources/monitor/magetune/pop_intro.html)).

## 14.2 MultiScreen



"MultiScreen" enables users to use the monitor by partitioning multiple sections.

### 14.2.1 Installing the Software

- 1 Insert the installation CD into the CD-ROM drive.
- 2 Select the "MultiScreen" setup program.
  -  If the pop-up screen for the software installation does not appear on the main screen, find and double-click the "MultiScreen" setup file on the CD-ROM.
- 3 When the Installation Wizard appears, click **Next**.
- 4 Complete the remaining software installation steps according to the instructions displayed on the screen.
  - 
    - The software may not work properly if you do not restart the computer after the installation.
    - The "MultiScreen" icon may not appear depending on the computer system and the product specifications.
    - If the shortcut icon does not appear, press the F5 key.

### Restrictions and Problems with the Installation ("MultiScreen")

The "MultiScreen" installation may be affected by the Graphics Card, Motherboard and the Networking Environment.

### System Requirements

#### OS

- Windows™ 2000
- Windows XP Home Edition
- Windows XP Professional
- Windows Vista 32Bit
- Windows 7 32Bit
- Windows 8 32Bit



For "MultiScreen", the operating systems Windows 2000 or later is recommended.

## Hardware

- At least 32MB of memory
- At least 60MB of free space on the hard disk drive

### 14.2.2 Removing the Software

Click **Start**, select **Settings/Control Panel**, and then double-click **Add or Remove Programs**.

Select "MultiScreen" from the program list and click the **Add/Delete** button.

## 15.1 Requirements Before Contacting Samsung Customer Service Center

### 15.1.1 Testing the Product



Before calling Samsung Customer Service Center, test your product as follows. If the problem persists, contact Samsung Customer Service Center.

Check if your product is operating normally by using the product test function.

If the screen is turned off and the power indicator blinks even though the product is properly connected to a PC, perform a self-diagnosis test.

- 1 Power off both the PC and product.
- 2 Disconnect the cables from the product.
- 3 Power on the product.
- 4 If the message **Check Signal Cable** appears, the product is working normally.



If the screen remains blank, check the PC system, video controller and cable.

### 15.1.2 Checking the Resolution and Frequency

For a mode that exceeds the supported resolution (refer to "16.10 Standard Signal Mode Table"), the message **Not Optimum Mode** will appear for a short time.

### 15.1.3 Check the following.

#### Installation issue (PC mode)

Issues	Solutions
The screen keeps switching on and off.	Check the cable connection between the product and PC, and ensure the connectors are locked. (Refer to "2.2 Connecting and Using a PC")

## Screen issue

Issues	Solutions
The power LED is off. The screen will not switch on.	Check that the power cable is connected properly. (Refer to "2.2 Connecting and Using a PC")
The message <b>Check Signal Cable</b> appears.	Check that the cable is properly connected to the product. (Refer to "2.2 Connecting and Using a PC")
	Check that the device connected to the product is powered on.
<b>Not Optimum Mode</b> is displayed.	This message appears when the signal from the graphics card exceeds the maximum resolution or frequency for the product.
	Change the maximum resolution and frequency to suit the product performance, referring to Standard Signal Mode Table (page 146).
The images on the screen look distorted.	Check the cable connection to the product. (Refer to "2.2 Connecting and Using a PC")
The screen is not clear. The screen is blurry.	Adjust <b>Coarse</b> and <b>Fine</b> .
	Remove any accessories (video extension cable, etc.) and try again.
	Set the resolution and frequency to the recommended level.
The screen appears unstable and shaky.	Check that the resolution and frequency for the PC are within the range of resolution and frequency compatible with the product. Next, if required, change the settings, referring to Standard Signal Mode Table (page 146) in this manual and the <b>INFORMATION</b> menu on the product.
There are shadows or ghost images left on the screen.	
The screen is too bright. The screen is too dark.	Adjust <b>Brightness</b> and <b>Contrast</b> .
Screen color is inconsistent.	Change the <b>COLOR</b> settings. (Refer to "Configuring Tint")
The colors on the screen have a shadow and are distorted.	Change the <b>COLOR</b> settings. (Refer to "Configuring Tint")
White does not really look white.	Change the <b>COLOR</b> settings. (Refer to "Configuring Tint")

Issues	Solutions
There is no image on the screen and the power LED blinks every 0.5 to 1 second.	The product is operating in power-saving mode.
	Press any key on the keyboard or move the mouse to return to normal operating mode.

**Source device issue**

Issues	Solutions
A beeping sound is heard when my PC is booting.	If a beeping sound is heard when your PC is booting, have your PC serviced.

## 15.2 Q &amp; A

Question	Answer
How can I change the frequency?	<p>Set the frequency on your graphics card.</p> <ul style="list-style-type: none"> <li>• Windows XP: Go to <b>Control Panel</b> → <b>Appearance and Themes</b> → <b>Display</b> → <b>Settings</b> → <b>Advanced</b> → <b>Monitor</b>, and adjust <b>Refresh rate</b> under <b>Monitor settings</b>.</li> <li>• Windows ME/2000: Go to <b>Control Panel</b> → <b>Display</b> → <b>Settings</b> → <b>Advanced</b> → <b>Monitor</b>, and adjust <b>Refresh rate</b> under <b>Monitor settings</b>.</li> <li>• Windows Vista: Go to <b>Control Panel</b> → <b>Appearance and Personalization</b> → <b>Personalization</b> → <b>Display Settings</b> → <b>Advanced Settings</b> → <b>Monitor</b>, and adjust <b>Refresh rate</b> under <b>Monitor settings</b>.</li> <li>• Windows 7: Go to <b>Control Panel</b> → <b>Appearance and Personalization</b> → <b>Display</b> → <b>Screen Resolution</b> → <b>Advanced settings</b> → <b>Monitor</b>, and adjust <b>Refresh rate</b> under <b>Monitor settings</b>.</li> <li>• Windows 8: Go to <b>Settings</b> → <b>Control Panel</b> → <b>Appearance and Personalization</b> → <b>Display</b> → <b>Screen Resolution</b> → <b>Advanced settings</b> → <b>Monitor</b>, and adjust <b>Refresh rate</b> under <b>Monitor settings</b>.</li> </ul>

Question	Answer
How can I change the resolution?	<ul style="list-style-type: none"> <li>• Windows XP: Go to <b>Control Panel</b> → <b>Appearance and Themes</b> → <b>Display</b> → <b>Settings</b>, and adjust the resolution.</li> <li>• Windows ME/2000: Go to <b>Control Panel</b> → <b>Display</b> → <b>Settings</b>, and adjust the resolution.</li> <li>• Windows Vista: Go to <b>Control Panel</b> → <b>Appearance and Personalization</b> → <b>Personalize</b> → <b>Display Settings</b>, and adjust the resolution.</li> <li>• Windows 7: Go to <b>Control Panel</b> → <b>Appearance and Personalization</b> → <b>Display</b> → <b>Adjust Resolution</b>, and adjust the resolution.</li> <li>• Windows 8: Go to <b>Settings</b> → <b>Control Panel</b> → <b>Appearance and Personalization</b> → <b>Display</b> → <b>Adjust Resolution</b>, and adjust the resolution.</li> </ul>
How do I set power-saving mode?	<ul style="list-style-type: none"> <li>• Windows XP: Set power-saving mode in <b>Control Panel</b> → <b>Appearance and Themes</b> → <b>Display</b> → <b>Screen Saver Settings</b> or BIOS SETUP on the PC.</li> <li>• Windows ME/2000: Set power-saving mode in <b>Control Panel</b> → <b>Display</b> → <b>Screen Saver Settings</b> or BIOS SETUP on the PC.</li> <li>• Windows Vista: Set power-saving mode in <b>Control Panel</b> → <b>Appearance and Personalization</b> → <b>Personalize</b> → <b>Screen Saver Settings</b> or BIOS SETUP on the PC.</li> <li>• Windows 7: Set power-saving mode in <b>Control Panel</b> → <b>Appearance and Personalization</b> → <b>Personalize</b> → <b>Screen Saver Settings</b> or BIOS SETUP on the PC.</li> <li>• Windows 8: Set power-saving mode in <b>Settings</b> → <b>Control Panel</b> → <b>Appearance and Personalization</b> → <b>Personalize</b> → <b>Screen Saver Settings</b> or BIOS SETUP on the PC.</li> </ul>



Refer to the user manual for your PC or graphics card for further instructions on adjustment.



## 16.1 General (S19C150N / S22C150N)

Model Name		S19C150N	S22C150N
Panel	Size	18.5 Inches (47 cm)	21.5 Inches (54 cm)
	Display area	409.8 mm (H) x 230.4 mm (V) 16.1 Inches (H) x 9.1 Inches (V)	476.64 mm (H) x 268.11 mm (V) 18.8 Inches (H) x 10.6 Inches (V)
	Pixel Pitch	0.300 mm (H) x 0.300 mm (V) 0.012 Inches (H) x 0.012 Inches (V)	0.24825 mm (H) x 0.24825 mm (V) 0.01 Inches (H) x 0.01 Inches (V)
Synchronization	Horizontal Frequency	30 ~ 81 kHz	
	Vertical Frequency	56 ~ 75 Hz	
Display Color		16.7 M	
Resolution	Optimum Resolution	1366 x 768 @ 60 Hz	1920 x 1080 @ 60 Hz
	Maximum Resolution	1366 x 768 @ 60 Hz	1920 x 1080 @ 60 Hz
Input Signal, Terminated		RGB Analog 0.7 Vp-p $\pm$ 5% separate H/V sync, Composite, SOG TTL level (V high $\geq$ 2.0V, V low $\leq$ 0.8V)	
Maximum Pixel Clock		85 MHz (Analog)	148 MHz (Analog)
Power Supply		This product supports 100-240 V. Since the standard voltage may differ from country to country, please check the label on the back of the product.	
Signal connectors		15pin-to-15pin D-sub cable, Detachable	
Dimensions (W x H x D) / Weight	Without Stand	445 x 273 x 53 mm 17.5 x 10.7 x 2.1 Inches	512 x 311 x 53 mm 20.2 x 12.2 x 2.1 Inches
	With Stand	445 x 348 x 177 mm / 2.15 kg 17.5 x 13.7 x 7.0 Inches / 4.7 lbs	512 x 385 x 197 mm / 3.1 kg 20.2 x 15.2 x 7.8 Inches / 6.8 lbs
Environmental considerations	Operating	Temperature : 50°F ~ 104°F (10°C ~ 40°C) Humidity : 10 % – 80 %, non-condensing	
	Storage	Temperature : -4°F ~ 113°F (-20°C ~ 45°C) Humidity : 5 % – 95 %, non-condensing	

Model Name	S19C150N	S22C150N
Plug-and-Play	This monitor can be installed and used with any Plug-and-Play compatible systems. Two-way data exchange between the monitor and PC system optimizes the monitor settings. Monitor installation takes place automatically. However, you can customize the installation settings if desired.	
Panel Dots (Pixels)	Due to the nature of the manufacturing of this product, approximately 1 pixel per million (1ppm) may be brighter or darker on the LCD panel. This does not affect product performance.	

## 16.2 General (S19C150F / S20C150FL)

Model Name		S19C150F	S20C150FL
Panel	Size	18.5 Inches (47 cm)	19.5 Inches (49 cm)
	Display area	409.8 mm (H) x 230.4 mm (V) 16.1 Inches (H) x 9.1 Inches (V)	432 mm (H) x 239.76 mm (V) 17.0 Inches (H) x 9.4 Inches (V)
	Pixel Pitch	0.300 mm (H) x 0.300 mm (V) 0.012 Inches (H) x 0.012 Inches (V)	0.27 mm (H) x 0.27 mm (V) 0.01 Inches (H) x 0.01 Inches (V)
Synchronization	Horizontal Frequency	30 ~ 81 kHz	
	Vertical Frequency	56 ~ 75 Hz	
Display Color		16.7 M	
Resolution	Optimum Resolution	1366 x 768 @ 60 Hz	1600 x 900 @ 60 Hz
	Maximum Resolution	1366 x 768 @ 60 Hz	1600 x 900 @ 60 Hz
Input Signal, Terminated		RGB Analog 0.7 Vp-p $\pm$ 5% separate H/V sync, Composite, SOG TTL level (V high $\geq$ 2.0V, V low $\leq$ 0.8V)	
Maximum Pixel Clock		85 MHz (Analog)	136 MHz (Analog)
Power Supply		This product supports 100-240 V. Since the standard voltage may differ from country to country, please check the label on the back of the product.	
Signal connectors		15pin-to-15pin D-sub cable, Detachable	
Dimensions (W x H x D) / Weight	Without Stand	445 x 273 x 53 mm 17.5 x 10.7 x 2.1 Inches	467 x 283 x 53 mm 18.4 x 11.1 x 2.1 Inches
	With Stand	445 x 348 x 177 mm / 2.1 kg 17.5 x 13.7 x 7.0 Inches / 4.6 lbs	467 x 357 x 177 mm / 2.4 kg 18.4 x 14.1 x 7.0 Inches / 5.3 lbs
VESA Mounting Interface		75 mm x 75 mm 3.0 Inches x 3.0 Inches	
Environmental considerations	Operating	Temperature : 50°F ~ 104°F (10°C ~ 40°C) Humidity : 10 % – 80 %, non-condensing	
	Storage	Temperature : -4°F ~ 113°F (-20°C ~ 45°C) Humidity : 5 % – 95 %, non-condensing	

Model Name	S19C150F	S20C150FL
Plug-and-Play	This monitor can be installed and used with any Plug-and-Play compatible systems. Two-way data exchange between the monitor and PC system optimizes the monitor settings. Monitor installation takes place automatically. However, you can customize the installation settings if desired.	
Panel Dots (Pixels)	Due to the nature of the manufacturing of this product, approximately 1 pixel per million (1ppm) may be brighter or darker on the LCD panel. This does not affect product performance.	

### 16.3 General (S20C150NL)

Model Name		S20C150NL
Panel	Size	19.5 Inches (49 cm)
	Display area	432 mm (H) x 239.76 mm (V) 17.0 Inches (H) x 9.4 Inches (V)
	Pixel Pitch	0.27 mm (H) x 0.27 mm (V) 0.011 Inches (H) x 0.011 Inches (V)
Synchronization	Horizontal Frequency	30 ~ 81 kHz
	Vertical Frequency	56 ~ 75 Hz
Display Color		16.7 M
Resolution	Optimum Resolution	1600 x 900 @ 60 Hz
	Maximum Resolution	1600 x 900 @ 60 Hz
Input Signal, Terminated		RGB Analog 0.7 Vp-p $\pm$ 5% separate H/V sync, Composite, SOG TTL level (V high $\geq$ 2.0V, V low $\leq$ 0.8V)
Maximum Pixel Clock		136 MHz (Analog)
Power Supply		This product supports 100-240 V. Since the standard voltage may differ from country to country, please check the label on the back of the product.
Signal connectors		15pin-to-15pin D-sub cable, Detachable
Dimensions (W x H x D) / Weight	Without Stand	476.2 x 299.8 x 53 mm 18.7 x 11.8 x 2.1 Inches
	With Stand	476.2 x 379.4 x 187 mm / 2.4 kg 18.7 x 14.9 x 7.4 Inches / 5.3 lbs
Environmental considerations	Operating	Temperature : 50°F ~ 104°F (10°C ~ 40°C) Humidity : 10 % – 80 %, non-condensing
	Storage	Temperature : -4°F ~ 113°F (-20°C ~ 45°C) Humidity : 5 % – 95 %, non-condensing

Model Name	S20C150NL
Plug-and-Play	This monitor can be installed and used with any Plug-and-Play compatible systems. Two-way data exchange between the monitor and PC system optimizes the monitor settings. Monitor installation takes place automatically. However, you can customize the installation settings if desired.
Panel Dots (Pixels)	Due to the nature of the manufacturing of this product, approximately 1 pixel per million (1ppm) may be brighter or darker on the LCD panel. This does not affect product performance.

## 16.4 General (S19C325N PLUS / S19G325N PLUS)

Model Name		S19C325N PLUS	S19G325N PLUS
Panel	Size	18.5 Inches (47 cm)	
	Display area	409.8 mm (H) x 230.4 mm (V) 16.1 Inches (H) x 9.1 Inches (V)	
	Pixel Pitch	0.300 mm (H) x 0.300 mm (V) 0.012 Inches (H) x 0.012 Inches (V)	
Synchronization	Horizontal Frequency	30 ~ 81 kHz	
	Vertical Frequency	56 ~ 75 Hz	
Display Color		16.7 M	
Resolution	Optimum Resolution	1366 x 768 @ 60 Hz	
	Maximum Resolution	1366 x 768 @ 60 Hz	
Input Signal, Terminated		RGB Analog 0.7 Vp-p $\pm$ 5% separate H/V sync, Composite, SOG TTL level (V high $\geq$ 2.0V, V low $\leq$ 0.8V)	
Maximum Pixel Clock		85 MHz (Analog)	
Power Supply		This product supports 100-240 V. Since the standard voltage may differ from country to country, please check the label on the back of the product.	
Signal connectors		15pin-to-15pin D-sub cable, Detachable	
Dimensions (W x H x D) / Weight	Without Stand	445 x 273 x 53 mm 17.5 x 10.7 x 2.1 Inches	453 x 284 x 49 mm 17.8 x 11.2 x 1.9 Inches
	With Stand	445 x 348 x 177 mm / 2.1 kg 17.5 x 13.7 x 7.0 Inches / 4.6 lbs	453 x 353 x 193 mm / 2.1 kg 17.8 x 13.9 x 7.6 Inches / 4.6 lbs
VESA Mounting Interface		75 mm x 75 mm 3.0 Inches x 3.0 Inches	

Model Name		S19C325N PLUS	S19G325N PLUS
Environmental considerations	Operating	Temperature : 50°F ~ 104°F (10°C ~ 40°C) Humidity : 10 % – 80 %, non-condensing	
	Storage	Temperature : -4°F ~ 113°F (-20°C ~ 45°C) Humidity : 5 % – 95 %, non-condensing	
Plug-and-Play		This monitor can be installed and used with any Plug-and-Play compatible systems. Two-way data exchange between the monitor and PC system optimizes the monitor settings. Monitor installation takes place automatically. However, you can customize the installation settings if desired.	
Panel Dots (Pixels)		Due to the nature of the manufacturing of this product, approximately 1 pixel per million (1ppm) may be brighter or darker on the LCD panel. This does not affect product performance.	



## 16.5 General (S19H325N PLUS / S19R325N PLUS)

Model Name		S19H325N PLUS	S19R325N PLUS
Panel	Size	18.5 Inches (47 cm)	
	Display area	409.8 mm (H) x 230.4 mm (V) 16.1 Inches (H) x 9.1 Inches (V)	
	Pixel Pitch	0.300 mm (H) x 0.300 mm (V) 0.012 Inches (H) x 0.012 Inches (V)	
Synchronization	Horizontal Frequency	30 ~ 81 kHz	
	Vertical Frequency	56 ~ 75 Hz	
Display Color		16.7 M	
Resolution	Optimum Resolution	1366 x 768 @ 60 Hz	
	Maximum Resolution	1366 x 768 @ 60 Hz	
Input Signal, Terminated		RGB Analog 0.7 Vp-p $\pm$ 5% separate H/V sync, Composite, SOG TTL level (V high $\geq$ 2.0V, V low $\leq$ 0.8V)	
Maximum Pixel Clock		85 MHz (Analog)	
Power Supply		This product supports 100-240 V. Since the standard voltage may differ from country to country, please check the label on the back of the product.	
Signal connectors		15pin-to-15pin D-sub cable, Detachable	
Dimensions (W x H x D) / Weight	Without Stand	445 x 273 x 53 mm 17.5 x 10.7 x 2.1 Inches	445 x 285.8 x 53 mm 17.5 x 11.3 x 2.1 Inches
	With Stand	445 x 348 x 177 mm / 2.1 kg 17.5 x 13.7 x 7.0 Inches / 4.6 lbs	445 x 347 x 177 mm / 2.1 kg 17.5 x 13.7 x 7.0 Inches / 4.6 lbs
VESA Mounting Interface		75 mm x 75 mm 3.0 Inches x 3.0 Inches	

Model Name		S19H325N PLUS	S19R325N PLUS
Environmental considerations	Operating	Temperature : 50°F ~ 104°F (10°C ~ 40°C) Humidity : 10 % – 80 %, non-condensing	
	Storage	Temperature : -4°F ~ 113°F (-20°C ~ 45°C) Humidity : 5 % – 95 %, non-condensing	
Plug-and-Play		This monitor can be installed and used with any Plug-and-Play compatible systems. Two-way data exchange between the monitor and PC system optimizes the monitor settings. Monitor installation takes place automatically. However, you can customize the installation settings if desired.	
Panel Dots (Pixels)		Due to the nature of the manufacturing of this product, approximately 1 pixel per million (1ppm) may be brighter or darker on the LCD panel. This does not affect product performance.	

## 16.6 General (S19V325N PLUS / S20C325B PLUS)

Model Name		S19V325N PLUS	S20C325B PLUS
Panel	Size	18.5 Inches (47 cm)	20 Inches (50 cm)
	Display area	409.8 mm (H) x 230.4 mm (V) 16.1 Inches (H) x 9.1 Inches (V)	442.8 mm (H) X 249.08 mm (V) 17.4 Inches (H) x 9.8 Inches (V)
	Pixel Pitch	0.300 mm (H) x 0.300 mm (V) 0.012 Inches (H) x 0.012 Inches (V)	0.27675 mm (H) x 0.27675 mm (V) 0.011 Inches (H) x 0.011 Inches (V)
Synchronization	Horizontal Frequency	30 ~ 81 kHz	
	Vertical Frequency	56 ~ 75 Hz	
Display Color		16.7 M	16.7 M
Resolution	Optimum Resolution	1366 x 768 @ 60 Hz	1600 x 900 @ 60 Hz
	Maximum Resolution	1366 x 768 @ 60 Hz	1600 x 900 @ 60 Hz
Input Signal, Terminated		RGB Analog 0.7 Vp-p $\pm$ 5% separate H/V sync, Composite, SOG TTL level (V high $\geq$ 2.0V, V low $\leq$ 0.8V)	RGB Analog, DVI (Digital Visual Interface) Compliant Digital RGB 0.7 Vp-p $\pm$ 5% separate H/V sync, Composite, SOG TTL level (V high $\geq$ 2.0V, V low $\leq$ 0.8V)
Maximum Pixel Clock		85 MHz (Analog)	136 MHz (Analog, Digital)
Power Supply		This product supports 100-240 V. Since the standard voltage may differ from country to country, please check the label on the back of the product.	
Signal connectors		15pin-to-15pin D-sub cable, Detachable	15pin-to-15pin D-sub cable, Detachable DVI-D to DVI-D connector, Detachable
Dimensions (W x H x D) / Weight	Without Stand	445 x 289 x 67 mm 17.5 x 11.4 x 2.6 Inches	478 x 291 x 53 mm 18.8 x 11.5 x 2.1 Inches
	With Stand	445 x 362 x 198 mm / 2.1 kg 17.5 x 14.3 x 7.8 Inches / 4.6 lbs	478 x 365 x 177 mm / 2.1 kg 18.8 x 14.4 x 7.0 Inches / 4.6 lbs

Model Name		S19V325N PLUS	S20C325B PLUS
VESA Mounting Interface		75 mm x 75 mm 3.0 Inches x 3.0 Inches	-
Environmental considerations	Operating	Temperature : 50°F ~ 104°F (10°C ~ 40°C) Humidity : 10 % – 80 %, non-condensing	
	Storage	Temperature : -4°F ~ 113°F (-20°C ~ 45°C) Humidity : 5 % – 95 %, non-condensing	
Plug-and-Play		This monitor can be installed and used with any Plug-and-Play compatible systems. Two-way data exchange between the monitor and PC system optimizes the monitor settings. Monitor installation takes place automatically. However, you can customize the installation settings if desired.	
Panel Dots (Pixels)		Due to the nature of the manufacturing of this product, approximately 1 pixel per million (1ppm) may be brighter or darker on the LCD panel. This does not affect product performance.	

## 16.7 General (S20G325B PLUS / S20H325B PLUS)

Model Name		S20G325B PLUS	S20H325B PLUS
Panel	Size	20 Inches (50 cm)	
	Display area	442.8 mm (H) X 249.08 mm (V) 17.4 Inches (H) x 9.8 Inches (V)	
	Pixel Pitch	0.27675 mm (H) x 0.27675 mm (V) 0.011 Inches (H) x 0.011 Inches (V)	
Synchronization	Horizontal Frequency	30 ~ 81 kHz	
	Vertical Frequency	56 ~ 75 Hz	
Display Color		16.7 M	
Resolution	Optimum Resolution	1600 x 900 @ 60 Hz	
	Maximum Resolution	1600 x 900 @ 60 Hz	
Input Signal, Terminated		RGB Analog, DVI (Digital Visual Interface) Compliant Digital RGB 0.7 Vp-p $\pm$ 5% separate H/V sync, Composite, SOG TTL level (V high $\geq$ 2.0V, V low $\leq$ 0.8V)	
Maximum Pixel Clock		136 MHz (Analog, Digital)	
Power Supply		This product supports 100-240 V. Since the standard voltage may differ from country to country, please check the label on the back of the product.	
Signal connectors		15pin-to-15pin D-sub cable, Detachable DVI-D to DVI-D connector, Detachable	
Dimensions (W x H x D) / Weight	Without Stand	486 x 301 x 53 mm 19.1 x 11.9 x 2.1 Inches	479 x 291 x 53 mm 18.9 x 11.5 x 2.1 Inches
	With Stand	486 x 370 x 193 mm / 2.2 kg 19.1 x 14.6 x 7.6 Inches / 4.9 lbs	479 x 365 x 177 mm / 2.1 kg 18.9 x 14.4 x 7.0 Inches / 4.6 lbs
Environmental considerations	Operating	Temperature : 50°F ~ 104°F (10°C ~ 40°C) Humidity : 10 % – 80 %, non-condensing	
	Storage	Temperature : -4°F ~ 113°F (-20°C ~ 45°C) Humidity : 5 % – 95 %, non-condensing	

Model Name	S20G325B PLUS	S20H325B PLUS
Plug-and-Play	This monitor can be installed and used with any Plug-and-Play compatible systems. Two-way data exchange between the monitor and PC system optimizes the monitor settings. Monitor installation takes place automatically. However, you can customize the installation settings if desired.	
Panel Dots (Pixels)	Due to the nature of the manufacturing of this product, approximately 1 pixel per million (1ppm) may be brighter or darker on the LCD panel. This does not affect product performance.	

## 16.8 General (S20R325B PLUS / S20V325B PLUS)

Model Name		S20R325B PLUS	S20V325B PLUS
Panel	Size	20 Inches (50 cm)	
	Display area	442.8 mm (H) X 249.08 mm (V) 17.4 Inches (H) x 9.8 Inches (V)	
	Pixel Pitch	0.27675 mm (H) x 0.27675 mm (V) 0.011 Inches (H) x 0.011 Inches (V)	
Synchronization	Horizontal Frequency	30 ~ 81 kHz	
	Vertical Frequency	56 ~ 75 Hz	
Display Color		16.7 M	
Resolution	Optimum Resolution	1600 x 900 @ 60 Hz	
	Maximum Resolution	1600 x 900 @ 60 Hz	
Input Signal, Terminated		RGB Analog, DVI (Digital Visual Interface) Compliant Digital RGB 0.7 Vp-p $\pm$ 5% separate H/V sync, Composite, SOG TTL level (V high $\geq$ 2.0V, V low $\leq$ 0.8V)	
Maximum Pixel Clock		136 MHz (Analog, Digital)	
Power Supply		This product supports 100-240 V. Since the standard voltage may differ from country to country, please check the label on the back of the product.	
Signal connectors		15pin-to-15pin D-sub cable, Detachable DVI-D to DVI-D connector, Detachable	
Dimensions (W x H x D) / Weight	Without Stand	478 x 304 x 53 mm 18.8 x 12.0 x 2.1 Inches	478 x 306 x 67 mm 18.8 x 12.0 x 2.6 Inches
	With Stand	478 x 365 x 177 mm / 2.2 kg 18.8 x 14.4 x 7.0 Inches / 4.9 lbs	478 x 380 x 198 mm / 2.4 kg 18.8 x 15.0 x 7.8 Inches / 5.3 lbs
Environmental considerations	Operating	Temperature : 50°F ~ 104°F (10°C ~ 40°C) Humidity : 10 % – 80 %, non-condensing	
	Storage	Temperature : -4°F ~ 113°F (-20°C ~ 45°C) Humidity : 5 % – 95 %, non-condensing	

Model Name	S20R325B PLUS	S20V325B PLUS
Plug-and-Play	This monitor can be installed and used with any Plug-and-Play compatible systems. Two-way data exchange between the monitor and PC system optimizes the monitor settings. Monitor installation takes place automatically. However, you can customize the installation settings if desired.	
Panel Dots (Pixels)	Due to the nature of the manufacturing of this product, approximately 1 pixel per million (1ppm) may be brighter or darker on the LCD panel. This does not affect product performance.	



The above specifications are subject to change without notice to improve quality.



This device is a Class B digital apparatus.

(USA only)

Dispose unwanted electronics through an approved recycler.

To find the nearest recycling location, go to our website:

[www.samsung.com/recyclingdirect](http://www.samsung.com/recyclingdirect) or call, (877) 278 - 0799



## 16.9 PowerSaver

The power-saving function of this product reduces power consumption by switching off the screen and controlling the power LED status if the product is not used for a specified period of time.

The power is not turned off in power-saving mode. To switch the screen back on, press any key on the keyboard or move the mouse. Power-saving mode functions only when the product is connected to a PC that has a power-saving function.

PowerSaver	Energy Star Power Consumption	Power saving mode	Power off (Power button)
Power Indicator	On	Blinking	Off
Power Consumption (S19C150N / S19C150F / S19C325N PLUS / S19G325N PLUS / S19H325N PLUS / S19R325N PLUS / S19V325N PLUS)	13 W	Typical 0.3 W	Typical 0.3 W
Power Consumption (S20C150NL / S20C150FL)	16 W	Typical 0.3 W	Typical 0.3 W
Power Consumption (S22C150N)	23 W	Typical 0.3 W	Typical 0.3 W
Power Consumption (S20C325B PLUS / S20G325B PLUS / S20H325B PLUS / S20R325B PLUS / S20V325B PLUS)	30 W	Typical 0.3 W	Typical 0.3 W



- The power consumption level can vary in different operating conditions or when settings are changed.  
(S\*\*C150 Model Power saving mode / Power off (Power button) : Max 0.45 watts.)
- ENERGY STAR® is a US registered mark of the United States Environmental Protection Agency. Energy Star power is measured with the test method in the current Energy Star® Standard.
- To reduce the power consumption to 0 watts, turn off the power switch on the back of the product or disconnect the power cable. Be sure to disconnect the power cable when you will not be using the product for an extended period of time. To reduce the power consumption to 0 watts when the power switch is not available, disconnect the power cable.

## 16.10 Standard Signal Mode Table



- This product can be set to only one resolution for each screen size to obtain the optimum picture quality due to the nature of the panel. Therefore, a resolution other than the specified resolution may degrade the picture quality. To avoid this, it is recommended that you select the optimum resolution specified for the screen size of your product.
- Check the frequency when you exchange a CDT monitor (connected to a PC) for an LCD monitor. If the LCD monitor does not support 85Hz, change the vertical frequency to 60Hz using the CDT monitor before you exchange it with the LCD monitor.

If a signal that belongs to the following standard signal modes is transmitted from your PC, the screen will automatically be adjusted. If the signal transmitted from the PC does not belong to the standard signal modes, the screen may be blank even though the power LED turns on. In such a case, change the settings according to the following table by referring to the graphics card user manual.

S19C150N / S19C150F / S19C325N PLUS / S19G325N PLUS / S19H325N PLUS / S19R325N PLUS / S19V325N PLUS

Resolution	Horizontal Frequency (kHz)	Vertical Frequency (Hz)	Pixel Clock (MHz)	Sync Polarity (H/V)
IBM, 720 x 400	31.469	70.087	28.322	-/+
VESA, 640 x 480	31.469	59.940	25.175	-/-
MAC, 640 x 480	35.000	66.667	30.240	-/-
VESA, 640 x 480	37.861	72.809	31.500	-/-
VESA, 640 x 480	37.500	75.000	31.500	-/-
VESA, 800 x 600	35.156	56.250	36.000	+/+
VESA, 800 x 600	37.879	60.317	40.000	+/+
VESA, 800 x 600	48.077	72.188	50.000	+/+
VESA, 800 x 600	46.875	75.000	49.500	+/+
MAC, 832 x 624	49.726	74.551	57.284	-/-
VESA, 1024 x 768	48.363	60.004	65.000	-/-
VESA, 1024 x 768	56.476	70.069	75.000	-/-
VESA, 1024 x 768	60.023	75.029	78.750	+/+
VESA, 1280 x 720	45.000	60.000	74.250	+/+
VESA, 1366 x 768	47.712	59.790	85.500	+/+

S20C150FL / S20C150NL / S20C325B PLUS / S20G325B PLUS / S20H325B PLUS / S20R325B PLUS / S20V325B PLUS

Resolution	Horizontal Frequency (kHz)	Vertical Frequency (Hz)	Pixel Clock (MHz)	Sync Polarity (H/V)
IBM, 720 x 400	31.469	70.087	28.322	-/+
VESA, 640 x 480	31.469	59.940	25.175	-/-
MAC, 640 x 480	35.000	66.667	30.240	-/-
VESA, 640 x 480	37.861	72.809	31.500	-/-
VESA, 640 x 480	37.500	75.000	31.500	-/-
VESA, 800 x 600	35.156	56.250	36.000	+/+
VESA, 800 x 600	37.879	60.317	40.000	+/+
VESA, 800 x 600	48.077	72.188	50.000	+/+
VESA, 800 x 600	46.875	75.000	49.500	+/+
MAC, 832 x 624	49.726	74.551	57.284	-/-
VESA, 1024 x 768	48.363	60.004	65.000	-/-
VESA, 1024 x 768	56.476	70.069	75.000	-/-
VESA, 1024 x 768	60.023	75.029	78.750	+/+
VESA, 1152 x 864	67.500	75.000	108.000	+/+
MAC, 1152 x 870	68.681	75.062	100.000	-/-
VESA, 1280 x 720	45.000	60.000	74.250	+/+
VESA, 1280 x 800	49.702	59.810	83.500	-/+
VESA, 1440 x 900	55.935	59.887	106.500	-/+
VESA, 1440 x 900	70.635	74.984	136.750	-/+
VESA, 1600 x 900 (RB)	60.000	60.000	108.000	+/+

S22C150N

Resolution	Horizontal Frequency (kHz)	Vertical Frequency (Hz)	Pixel Clock (MHz)	Sync Polarity (H/V)
IBM, 720 x 400	31.469	70.087	28.322	-/+
MAC, 640 x 480	35.000	66.667	30.240	-/-
MAC, 832 x 624	49.726	74.551	57.284	-/-
MAC, 1152 x 870	68.681	75.062	100.000	-/-
VESA, 640 x 480	31.469	59.940	25.175	-/-
VESA, 640 x 480	37.861	72.809	31.500	-/-
VESA, 640 x 480	37.500	75.000	31.500	-/-
VESA, 800 x 600	35.156	56.250	36.000	+/+
VESA, 800 x 600	37.879	60.317	40.000	+/+
VESA, 800 x 600	48.077	72.188	50.000	+/+
VESA, 800 x 600	46.875	75.000	49.500	+/+
VESA, 1024 x 768	48.363	60.004	65.000	-/-
VESA, 1024 x 768	56.476	70.069	75.000	-/-
VESA, 1024 x 768	60.023	75.029	78.750	+/+
VESA, 1152 x 864	67.500	75.000	108.000	+/+
VESA, 1280 x 720	45.000	60.000	74.250	+/+
VESA, 1280 x 800	49.702	59.810	83.500	-/+
VESA, 1280 x 1024	63.981	60.020	108.000	+/+
VESA, 1280 x 1024	79.976	75.025	135.000	+/+
VESA, 1440 x 900	55.935	59.887	106.500	-/+
VESA, 1600 x 900 (RB)	60.000	60.000	108.000	+/+
VESA, 1680 x 1050	65.290	59.954	146.250	-/+
VESA, 1920 x 1080p	67.500	60.000	148.500	+/+



- Horizontal Frequency

The time required to scan a single line from the left to the right side of the screen is called a horizontal cycle. The reciprocal number of a horizontal cycle is called horizontal frequency. Horizontal frequency is measured in kHz.

- Vertical Frequency

Repeating the same picture dozens of times per second allows you to view natural pictures. The repeat frequency is called "vertical frequency" or "refresh rate" and is indicated in Hz.

## Contact SAMSUNG WORLD WIDE



If you have any questions or comments relating to Samsung products, please contact the SAMSUNG customer care center.

NORTH AMERICA		
U.S.A	1-800-SAMSUNG (726-7864)	<a href="http://www.samsung.com/us">http://www.samsung.com/us</a>
CANADA	1-800-SAMSUNG (726-7864)	<a href="http://www.samsung.com/ca">http://www.samsung.com/ca</a> (English) <a href="http://www.samsung.com/ca_fr">http://www.samsung.com/ca_fr</a> (French)
LATIN AMERICA		
ARGENTINE	0800 333 3733	<a href="http://www.samsung.com.ar">http://www.samsung.com.ar</a>
BOLIVIA	800-10-7260	<a href="http://www.samsung.com">http://www.samsung.com</a>
BRAZIL	0800-124-421 (Demais cidades e regiões) 4004-0000 (Capitais e grandes centros)	<a href="http://www.samsung.com.br">http://www.samsung.com.br</a>
CHILE	800-SAMSUNG (726-7864)	<a href="http://www.samsung.com/cl">http://www.samsung.com/cl</a>
COLOMBIA	01 8000 112 112 Bogotá 600 12 72	<a href="http://www.samsung.com/co">http://www.samsung.com/co</a>
COSTA RICA	0-800-507-7267	<a href="http://www.samsung.com/latin">http://www.samsung.com/latin</a> (Spanish) <a href="http://www.samsung.com/latin_en">http://www.samsung.com/latin_en</a> (English)
DOMINICA	1-800-751-2676	<a href="http://www.samsung.com/latin">http://www.samsung.com/latin</a> (Spanish) <a href="http://www.samsung.com/latin_en">http://www.samsung.com/latin_en</a> (English)
ECUADOR	1-800-10-7267	<a href="http://www.samsung.com/latin">http://www.samsung.com/latin</a> (Spanish) <a href="http://www.samsung.com/latin_en">http://www.samsung.com/latin_en</a> (English)
EL SALVADOR	800-6225	<a href="http://www.samsung.com/latin">http://www.samsung.com/latin</a> (Spanish) <a href="http://www.samsung.com/latin_en">http://www.samsung.com/latin_en</a> (English)

LATIN AMERICA		
GUATEMALA	1-800-299-0013	<a href="http://www.samsung.com/latin">http://www.samsung.com/latin</a> (Spanish) <a href="http://www.samsung.com/latin_en">http://www.samsung.com/latin_en</a> (English)
HONDURAS	800-27919267	<a href="http://www.samsung.com/latin">http://www.samsung.com/latin</a> (Spanish) <a href="http://www.samsung.com/latin_en">http://www.samsung.com/latin_en</a> (English)
JAMAICA	1-800-234-7267	<a href="http://www.samsung.com">http://www.samsung.com</a>
NICARAGUA	001-800-5077267	<a href="http://www.samsung.com/latin">http://www.samsung.com/latin</a> (Spanish) <a href="http://www.samsung.com/latin_en">http://www.samsung.com/latin_en</a> (English)
MEXICO	01-800-SAMSUNG (726-7864)	<a href="http://www.samsung.com">http://www.samsung.com</a>
PANAMA	800-7267	<a href="http://www.samsung.com/latin">http://www.samsung.com/latin</a> (Spanish) <a href="http://www.samsung.com/latin_en">http://www.samsung.com/latin_en</a> (English)
PARAGUAY	009 800 542 0001	<a href="http://www.samsung.com.py">http://www.samsung.com.py</a>
PERU	0-800-777-08	<a href="http://www.samsung.com/pe">http://www.samsung.com/pe</a>
PUERTO RICO	1-800-682-3180	<a href="http://www.samsung.com">http://www.samsung.com</a>
TRINIDAD & TOBAGO	1-800-SAMSUNG (726-7864)	<a href="http://www.samsung.com">http://www.samsung.com</a>
URUGUAY	000 405 437 33	<a href="http://www.samsung.com">http://www.samsung.com</a>
VENEZUELA	0-800-100-5303	<a href="http://www.samsung.com/ve">http://www.samsung.com/ve</a>

EUROPE		
AUSTRIA	0810 - SAMSUNG (7267864, € 0.07/min)	<a href="http://www.samsung.com">http://www.samsung.com</a>
BELGIUM	02-201-24-18	<a href="http://www.samsung.com/be">http://www.samsung.com/be</a> (Dutch) <a href="http://www.samsung.com/be_fr">http://www.samsung.com/be_fr</a> (French)
BOSNIA	051 331 999	<a href="http://www.samsung.com">http://www.samsung.com</a>
BULGARIA	07001 33 11 , share cost tariff	<a href="http://www.samsung.com/bg">http://www.samsung.com/bg</a>
CROATIA	062 SAMSUNG (062 726 786)	<a href="http://www.samsung.com/hr">http://www.samsung.com/hr</a>
CYPRUS	8009 4000 only from landline	<a href="http://www.samsung.com/gr">http://www.samsung.com/gr</a>

EUROPE		
CZECH	800 - SAMSUNG (800-726786)	<a href="http://www.samsung.com">http://www.samsung.com</a>
	Samsung Electronics Czech and Slovak, s.r.o. V Parku 2343/24, 148 00 - Praha 4	
DENMARK	70 70 19 70	<a href="http://www.samsung.com">http://www.samsung.com</a>
EIRE	0818 717100	<a href="http://www.samsung.com">http://www.samsung.com</a>
ESTONIA	800-7267	<a href="http://www.samsung.com/ee">http://www.samsung.com/ee</a>
FINLAND	030-6227 515	<a href="http://www.samsung.com">http://www.samsung.com</a>
FRANCE	01 48 63 00 00	<a href="http://www.samsung.com/fr">http://www.samsung.com/fr</a>
GERMANY	0180 6 SAMSUNG bzw.	<a href="http://www.samsung.com">http://www.samsung.com</a>
	0180 6 7267864* (*0,20 €/Anruf aus dem dt. Festnetz, aus dem Mobilfunk max. 0,60 €/Anruf)	
GREECE	80111-SAMSUNG (80111 726 7864) only from land line (+30) 210 6897691 from mobile and land line	<a href="http://www.samsung.com/gr">http://www.samsung.com/gr</a>
HUNGARY	06-80-SAMSUNG (726-7864)	<a href="http://www.samsung.com/hu">http://www.samsung.com/hu</a>
ITALIA	800-SAMSUNG (726-7864)	<a href="http://www.samsung.com">http://www.samsung.com</a>
LATVIA	8000-7267	<a href="http://www.samsung.com/lv">http://www.samsung.com/lv</a>
LITHUANIA	8-800-77777	<a href="http://www.samsung.com/lt">http://www.samsung.com/lt</a>
LUXEMBURG	261 03 710	<a href="http://www.samsung.com">http://www.samsung.com</a>
MONTENEGRO	020 405 888	<a href="http://www.samsung.com">http://www.samsung.com</a>
NETHERLANDS	0900 - SAMSUNG (0900-7267864) (€ 0,10/Min)	<a href="http://www.samsung.com">http://www.samsung.com</a>
NORWAY	815 56480	<a href="http://www.samsung.com">http://www.samsung.com</a>
POLAND	0 801-172-678* lub +48 22 607-93-33 ** *(całkowity koszt połączenia jak za 1 impuls według taryfy operatora) ** (koszt połączenia według taryfy operatora)	<a href="http://www.samsung.com/pl">http://www.samsung.com/pl</a>
PORTUGAL	808 20 - SAMSUNG (808 20 7267)	<a href="http://www.samsung.com">http://www.samsung.com</a>
ROMANIA	08008 SAMSUNG (08008 726 7864) TOLL FREE No.	<a href="http://www.samsung.com/ro">http://www.samsung.com/ro</a>
SERBIA	011 321 6899	<a href="http://www.samsung.com/rs">http://www.samsung.com/rs</a>

EUROPE		
SLOVAKIA	0800 - SAMSUNG (0800-726 786)	<a href="http://www.samsung.com">http://www.samsung.com</a>
SPAIN	902172678	<a href="http://www.samsung.com">http://www.samsung.com</a>
SWEDEN	0771 726 7864 (SAMSUNG)	<a href="http://www.samsung.com">http://www.samsung.com</a>
SWITZERLAND	0848-SAMSUNG (7267864, CHF 0.08/min)	<a href="http://www.samsung.com/ch">http://www.samsung.com/ch</a> (German)  <a href="http://www.samsung.com/ch_fr">http://www.samsung.com/ch_fr</a> (French)
U.K	0330 SAMSUNG (7267864)	<a href="http://www.samsung.com">http://www.samsung.com</a>

CIS		
ARMENIA	0-800-05-555	<a href="http://www.samsung.com">http://www.samsung.com</a>
AZERBAIJAN	088-55-55-555	<a href="http://www.samsung.com">http://www.samsung.com</a>
BELARUS	810-800-500-55-500	<a href="http://www.samsung.com">http://www.samsung.com</a>
GEORGIA	0-800-555-555	<a href="http://www.samsung.com">http://www.samsung.com</a>
KAZAKHSTAN	8-10-800-500-55-500 (GSM: 7799)	<a href="http://www.samsung.com">http://www.samsung.com</a>
KYRGYZSTAN	00-800-500-55-500	<a href="http://www.samsung.com">http://www.samsung.com</a>
MOLDOVA	0-800-614-40	<a href="http://www.samsung.com">http://www.samsung.com</a>
MONGOLIA	+7-800-555-55-55	<a href="http://www.samsung.com">http://www.samsung.com</a>
RUSSIA	8-800-555-55-55	<a href="http://www.samsung.com">http://www.samsung.com</a>
TADJIKISTAN	8-10-800-500-55-500	<a href="http://www.samsung.com">http://www.samsung.com</a>
UKRAINE	0-800-502-000	<a href="http://www.samsung.com/ua">http://www.samsung.com/ua</a> (Ukrainian)  <a href="http://www.samsung.com/ua_ru">http://www.samsung.com/ua_ru</a> (Russian)
UZBEKISTAN	8-10-800-500-55-500	<a href="http://www.samsung.com">http://www.samsung.com</a>

ASIA PACIFIC		
AUSTRALIA	1300 362 603	<a href="http://www.samsung.com/au">http://www.samsung.com/au</a>
CHINA	400-810-5858	<a href="http://www.samsung.com">http://www.samsung.com</a>
HONG KONG	(852) 3698 4698	<a href="http://www.samsung.com/hk">http://www.samsung.com/hk</a> (Chinese)  <a href="http://www.samsung.com/hk_en">http://www.samsung.com/hk_en</a> (English)



ASIA PACIFIC		
INDIA	1800 3000 8282 1800 266 8282	<a href="http://www.samsung.com/in">http://www.samsung.com/in</a>
INDONESIA	0800-112-8888 (Toll Free) (021) 56997777	<a href="http://www.samsung.com/id">http://www.samsung.com/id</a>
JAPAN	0120-327-527	<a href="http://www.samsung.com">http://www.samsung.com</a>
MALAYSIA	1800-88-9999	<a href="http://www.samsung.com/my">http://www.samsung.com/my</a>
NEW ZEALAND	0800 SAMSUNG (0800 726 786)	<a href="http://www.samsung.com/nz">http://www.samsung.com/nz</a>
PHILIPPINES	1-800-10-7267864 [PLDT] 1-800-8-7267864 [Globe landline and Mobile] 02-4222111 [Other landline]	<a href="http://www.samsung.com/ph">http://www.samsung.com/ph</a>
SINGAPORE	1800-SAMSUNG (726-7864)	<a href="http://www.samsung.com/sg">http://www.samsung.com/sg</a>
TAIWAN	0800-32-9999	<a href="http://www.samsung.com/tw">http://www.samsung.com/tw</a>
THAILAND	0-2689-3232, 1800-29-3232	<a href="http://www.samsung.com/th">http://www.samsung.com/th</a>
VIETNAM	1800 588 889	<a href="http://www.samsung.com">http://www.samsung.com</a>

MENA		
ALGERIA	0800 100 100	<a href="http://www.samsung.com/n_africa">http://www.samsung.com/n_africa</a>
BAHRAIN	8000-4726	<a href="http://www.samsung.com/ae">http://www.samsung.com/ae</a> (English) <a href="http://www.samsung.com/ae_ar">http://www.samsung.com/ae_ar</a> (Arabic)
EGYPT	08000-726786	<a href="http://www.samsung.com">http://www.samsung.com</a>
IRAN	021-8255	<a href="http://www.samsung.com">http://www.samsung.com</a>
JORDAN	0800-22273 06 5777444	<a href="http://www.samsung.com/Levant">http://www.samsung.com/Levant</a> (English)
KUWAIT	183-2255 (183-CALL)	<a href="http://www.samsung.com/ae">http://www.samsung.com/ae</a> (English) <a href="http://www.samsung.com/ae_ar">http://www.samsung.com/ae_ar</a> (Arabic)
MOROCCO	080 100 2255	<a href="http://www.samsung.com">http://www.samsung.com</a>
OMAN	800-SAMSUNG (726-7864)	<a href="http://www.samsung.com/ae">http://www.samsung.com/ae</a> (English) <a href="http://www.samsung.com/ae_ar">http://www.samsung.com/ae_ar</a> (Arabic)

MENA		
PAKISTAN	0800-Samsung (72678)	<a href="http://www.samsung.com/pk/">http://www.samsung.com/pk/</a>
QATAR	800-2255 (800-CALL)	<a href="http://www.samsung.com/ae">http://www.samsung.com/ae</a> (English) <a href="http://www.samsung.com/ae_ar">http://www.samsung.com/ae_ar</a> (Arabic)
SAUDI ARABIA	920021230	<a href="http://www.samsung.com/sa">http://www.samsung.com/sa</a>
SYRIA	18252273	<a href="http://www.samsung.com/Levant">http://www.samsung.com/Levant</a> (English)
TUNISIA	80-1000-12	<a href="http://www.samsung.com/n_africa">http://www.samsung.com/n_africa</a>
TURKEY	444 77 11	<a href="http://www.samsung.com">http://www.samsung.com</a>
U.A.E	800-SAMSUNG (726-7864)	<a href="http://www.samsung.com">http://www.samsung.com</a>

AFRICA		
BOTSWANA	8007260000	<a href="http://www.samsung.com">http://www.samsung.com</a>
BURUNDI	200	<a href="http://www.samsung.com">http://www.samsung.com</a>
CAMEROON	7095-0077	<a href="http://www.samsung.com/africa_fr">http://www.samsung.com/africa_fr</a>
COTE D'IVOIRE	8000 0077	<a href="http://www.samsung.com/africa_fr">http://www.samsung.com/africa_fr</a>
DRC	499999	<a href="http://www.samsung.com">http://www.samsung.com</a>
GHANA	0800-10077 0302-200077	<a href="http://www.samsung.com/africa_en">http://www.samsung.com/africa_en</a>
KENYA	0800 545 545	<a href="http://www.samsung.com">http://www.samsung.com</a>
NAMIBIA	08 197 267 864	<a href="http://www.samsung.com">http://www.samsung.com</a>
NIGERIA	0800-726-7864	<a href="http://www.samsung.com/africa_en">http://www.samsung.com/africa_en</a>
MOZAMBIQUE	847267864 / 827267864	<a href="http://www.samsung.com">http://www.samsung.com</a>
RWANDA	9999	<a href="http://www.samsung.com">http://www.samsung.com</a>
SENEGAL	800-00-0077	<a href="http://www.samsung.com/africa_fr">http://www.samsung.com/africa_fr</a>
SOUTH AFRICA	0860 SAMSUNG (726 7864)	<a href="http://www.samsung.com">http://www.samsung.com</a>
SUDAN	1969	<a href="http://www.samsung.com">http://www.samsung.com</a>
TANZANIA	0685 88 99 00	<a href="http://www.samsung.com">http://www.samsung.com</a>
UGANDA	0800 300 300	<a href="http://www.samsung.com">http://www.samsung.com</a>
ZAMBIA	0211 350370	<a href="http://www.samsung.com">http://www.samsung.com</a>

## Responsibility for the Pay Service (Cost to Customers)



When the service is requested, in spite of in warranty, we may charge you for a visit from a service technician in the following cases.

### Not a product defect

Cleaning of the product, Adjustment, Explanation, Re-installation and etc.

- If a service technician gives instructions on how to use product or simply adjusts options without disassembling product.
- If a defect is caused by external environmental factors. (Internet, Antenna, Wired Signal, etc.)
- If a product is reinstalled or devices are connected additionally after installing the purchased product for the first time.
- If a product is reinstalled to move to a different spot or to move to a different house.
- If customer requests instructions on how to use because of another company's product.
- If customer requests instructions on how to use the network or another company's program.
- If customer requests software installation and setup for the product.
- If a service technician removes/cleans dusts or foreign materials inside of the product.
- If customer requests an installation additionally after purchasing a product through home-shopping or online.

### A Product damage caused by customer's fault

Product damage caused by customer's mishandling or wrong repair

If a product damage is caused by;

- external impact or drop.
- use of supplies or separately sold product unspecified by Samsung.
- repair from a person besides an engineer of outsourcing service company or partner of Samsung Electronics Co., Ltd.
- remodeling or repairing the product by customer.
- using it with incorrect voltage or non-authorized electrical connections.
- not following the "cautions" in User Manual.

### Others

- If product fails by natural disaster. (lightning, fire, earthquake, flood damage, etc)
- If consumable components are all used up. (Battery, Toner, Fluorescent lights, Head, Vibrator, Lamp, Filter, Ribbon, etc.)



If customer requests a service in case the product has no defect, service fee may be charged. So please read User Manual first.

## Correct Disposal

### Correct Disposal of This Product (Waste Electrical & Electronic Equipment)



(Applicable in countries with separate collection systems)

This marking on the product, accessories or literature indicates that the product and its electronic accessories (e.g. charger, headset, USB cable) should not be disposed of with other household waste at the end of their working life. To prevent possible harm to the environment or human health from uncontrolled waste disposal, please separate these items from other types of waste and recycle them responsibly to promote the sustainable reuse of material resources.

Household users should contact either the retailer where they purchased this product, or their local government office, for details of where and how they can take these items for environmentally safe recycling.

Business users should contact their supplier and check the terms and conditions of the purchase contract. This product and its electronic accessories should not be mixed with other commercial wastes for disposal.

## Terminology

### OSD (On Screen Display)

On screen display (OSD) allows you to customize on-screen settings to optimize the picture quality as required. You can change the screen brightness, tint, size and many other settings using menus displayed on the screen.

### Gamma

The Gamma menu adjusts the grey scale that represents middle tones on the screen. Adjusting the brightness brightens the whole screen, but adjusting Gamma only brightens the medium brightness.

### Grey scale

Scale refers to levels of color intensity that show variations of color change from darker areas to brighter areas on the screen. Changes to the screen brightness are expressed with black and white variation, and grey scale refers to the medium area between black and white. Changing the grey scale through Gamma adjustment will change the medium brightness on the screen.

### Scanning rate

Scanning rate, or refresh rate, refers to the frequency of screen refreshes. Screen data is transmitted as it refreshes to display an image, although the refreshing is invisible to the naked eye. The number of screen refreshes is called scanning rate and is measured in Hz. A scanning rate of 60Hz means that the screen refreshes 60 times per second. The screen scanning rate depends on the performance of the graphics cards in your PC and monitor.

### Horizontal Frequency

Characters or images displayed on the monitor screen consist of numerous dots (pixels). Pixels are transmitted in horizontal lines, which are then arranged vertically to create an image. The horizontal frequency is measured in kHz and represents how many times horizontal lines per second are transmitted and displayed on the monitor screen. A horizontal frequency of 85 means that the horizontal lines that make up an image are transmitted 85000 times per second. The horizontal frequency is indicated in 85kHz.

### Vertical Frequency

One image is made of numerous horizontal lines. The vertical frequency is measured in Hz and represents how many images can be created per second by those horizontal lines. A vertical frequency of 60 means that an image is transmitted 60 times per second. The vertical frequency is also called "refresh rate" and affects screen flicker.

## Resolution

Resolution is the number of horizontal pixels and vertical pixels that form a screen. It represents the level of display detail.

A higher resolution displays a greater amount of information on the screen and is suitable for performing multiple tasks at the same time.

E.g. A resolution of 1366 x 768 consists of 1366 horizontal pixels (horizontal resolution) and 768 vertical lines (vertical resolution).

E.g. A resolution of 1920 x 1080 consists of 1920 horizontal pixels (horizontal resolution) and 1080 vertical lines (vertical resolution).

## Plug & Play

The Plug & Play feature allows the automatic exchange of information between a monitor and PC to produce an optimum display environment.

The monitor uses VESA DDC (international standard) to execute Plug & Play.

# Index

---

## A

Auto Source 115

## B

Before Connecting 40

Blue 78, 84

Brightness 50, 59, 69

## C

Checking the Contents 23

Coarse 57, 67, 74

Color Tone 79, 85

Connecting and Using a PC 41

Connecting the Power 43

Contact SAMSUNG WORLD WIDE 149

Contrast 51, 60, 70

Copyright 11

Correct Disposal 156

Correct posture to use the product 22

Customized Key 100, 106, 114

## D

Display Time 89, 116

## E

Eco Saving 96, 102, 109

## F

Fine 58, 68, 75

## G

Gamma 80, 86

General 129

Green 77, 83

## I

Image Size 55, 65, 92

INFORMATION 118

Installation 33

## K

Key Repeat Time 99, 105, 113

## L

Language 87, 108

## M

MagicTune 120

Menu Transparency 117

MultiScreen 122

## O

Off Timer 97, 103

Off Timer Setting 111

## P

Parts 25

PowerSaver 145

## Q

Q & A 127

## R

Red 76, 82

Requirements Before Contacting Samsung  
Customer Service Center 124

Reset 95, 101, 107

Responsibility for the Pay Service (Cost to  
Customers) 155

# Index

---

## S

Safety Precautions 14  
SAMSUNG MAGIC Angle 63, 73  
SAMSUNG MAGIC Bright 53, 62, 72  
SAMSUNG MAGIC Color 81  
SAMSUNG MAGIC Upscale 54, 64  
Sharpness 52, 61, 71  
Standard Signal Mode Table 146

## T

Terminology 157  
Transparency 90  
Turn Off After 98, 104